

Editorial de Puerto

# Andén

Julián Peralta - Pablo Campoliete  
(2007)

Astillero *(voz masculina)*

Violín  
Violonchelo  
Bandoneón A  
Bandoneón B  
Piano  
Contrabajo

Ciudad Autónoma de Buenos Aires - República Argentina

Editorial de Puerto

# Andén

Julián Peralta - Pablo Campoliete

Partitura general

Astillero  
**ANDÉN**  
(2007)

J. Peralta - P. Campoliete

Voz

Violín

Violonchelo

Bandoneón A

Bandoneón B

Piano

Contrabajo

7

Vz.

7

Vln.

7

Vc.

7

Bnd. A

7

Bnd. B

7

Pno.

7

Cb.

Andén

Andén

Andén

Andén

56

Vz.

Vln.

Vcl.

Bnd. A

Bnd. B

Pno.

Cb.

64

Vz.

Vln.

Vcl.

Bnd. A

Bnd. B

Pno.

Cb.

Detailed description of the musical score: The score is for a piece titled 'Andén'. It consists of two systems of staves. The first system covers measures 56 to 63, and the second system covers measures 64 to 71. The instruments are Violoncello (Vc.), Violino (Vln.), Violoncello Contrabajo (Vcl.), Bandoneón A (Bnd. A), Bandoneón B (Bnd. B), Piano (Pno.), and Contrabajo (Cb.). The key signature has two flats (B-flat and E-flat). In the first system, measures 56-63, the Vln. and Vcl. parts feature melodic lines with slurs and accents. The Vc. part has a rhythmic pattern of eighth notes. The Bnd. A and Bnd. B parts play chords with some melodic movement. The Pno. part has a steady eighth-note accompaniment. The Cb. part has a rhythmic pattern of eighth notes. A 'C' chord marking is present above measures 56-63. In the second system, measures 64-71, the Vln. and Vcl. parts play a more active melodic line with slurs and accents. The Vc. part has a rhythmic pattern of eighth notes. The Bnd. A and Bnd. B parts play chords with some melodic movement. The Pno. part has a steady eighth-note accompaniment. The Cb. part has a rhythmic pattern of eighth notes. A 'D' chord marking is present above measures 64-71. The score ends with a double bar line and repeat dots at the end of measure 71.

Andén

72

Vz.

Vln. *72* *E* *sul pontichelo*

Vc. *72* *E* *sul pontichelo*

Bnd. A *72* *E*

Bnd. B *72* *E*

Pno. *72* *E*

Cb. *72* *E*

81

Vz.

Vln. *81* *F*

Vc. *81* *F*

Bnd. A *81* *F*

Bnd. B *81* *F* *acordes locos irregulares rítmicamente* *tipo percusión no base*

Pno. *81* *F*

Cb. *81* *F*

Andén

Andén

101

Vz.

101

Vln.

101

Vc.

101

Bnd. A

101

Bnd. B

101

Pno.

101

Cb.

107

Vz.

107

Vln.

107

Vc.

107

Bnd. A

107

Bnd. B

107

Pno.

107

Cb.

C loca

loca

C loca

C loca

C loca

C loca

C loca

Andén

116

Vz.

Vln.

Vc.

Bnd. A

Bnd. B

Pno.

Cb.

123

Vz.

Vln.

Vc.

Bnd. A

Bnd. B

Pno.

Cb.

Andén

129

Vz.

Vln.

Vcl.

Bnd. A

Bnd. B

Pno.

Cb.

135

Vz.

Vln.

Vcl.

Bnd. A

Bnd. B

Pno.

Cb.

C loca

C loca

C loca

C loca

C loca

Andén

143

Vz.

143

Vln.

143

Vc.

143

Bnd. A

143

Bnd. B

143

Pno.

143

Cb.

143

151

Vz.

151

Vln.

151

Vc.

151

Bnd. A

151

Bnd. B

151

Pno.

151

Cb.

Editorial de Puerto

# Andén

Julián Peralta - Pablo Campoliete

Partichelas

Astillero  
**ANDÉN**  
(2007)

Violín

J. Peralta - P. Campoliete

6

12

19

26

32

37

43

50

56

63

69

sul ponticello

# Andén

Violín

76

83

88

94

100

107

114

128

134

139

146

153

Astillero  
**ANDÉN**  
(2007)

Violonchelo

J. Peralta - P. Campoliet

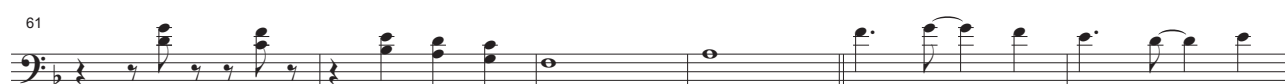
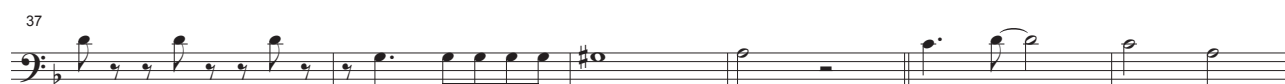

Andén  
Violonchelo

73

sul pontichelo

81

86

91

97

103

109

116

130

143

149

155

Astillero  
**ANDÉN**  
(2007)

Bandoneón A

J. Peralta - P. Campoliet

# Andén

Bandoneón A

67

3 3 7 6 6

82

6 6 6 6 6 6

86

6 6 6 6 6 6 8 6 6

base suave con repetición de notas

98

6 6 6 6 6 6 6 6

102

6 6 6 6 6 6

107

107 108 109 110 111 112

113

113 114 115 116 117

Andén  
Bandoneón A

120

127

141

147

153

Astillero  
**ANDÉN**  
(2007)

Bandoneón B

J. Peralta - P. Campoliet

Andén  
Bandoneón B

51

58

67

83

89

96

103

Andén  
Bandoneón B

110

119

127

134

140

147

153

Astillero  
**ANDÉN**  
(2007)

Piano

J. Peralta - P. Campoliet

Measures 1-5 of the piano score. The right hand features a sequence of chords with a melodic line, while the left hand provides a steady bass accompaniment.

Measures 21-25. The right hand continues with chords and a melodic line, and the left hand maintains the bass accompaniment.

# Andén

Piano

31

38

44

49

54

59

Andén  
Piano

65

74

82

87

92

97

# Andén

Piano

103

108

114

120

125

129

Andén  
Piano

133

138

143

149

154

Astillero  
**ANDÉN**  
(2007)

Contrabajo

J. Peralta - P. Campoliet

8

15

22

29

36

43

49

55

61

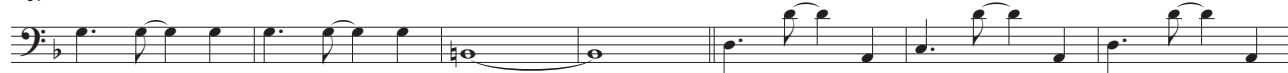

68

74

