

Editorial de Puerto

# Capataz

Julián Peralta - Alejandro Guyot  
(2005)

## Astillero *(voz masculina)*

Violín  
Violonchelo  
Bandoneón A  
Bandoneón B  
Piano  
Contrabajo

Ciudad Autónoma de Buenos Aires - República Argentina

Editorial de Puerto

# Capataz

Julián Peralta - Alejandro Guyot

Partitura general

Astillero  
**CAPATAZ**  
(2005)  
J. Peralta - A. Guyot

Voz

Violín

Violonchelo

Bandoneón A

Bandoneón B

Piano

Contrabajo

8

Vz.

8

Vln.

8

Vc.

8

Bnd. A

8

Bnd. B

8

Pno.

8

Cb.

Capataz

14

Vz.

Vln.

Vc.

Bnd. A

Bnd. B

Pno.

Cb.

20

Vz.

Vln. tambor chitarra

Vc.

Bnd. A

Bnd. B

Pno.

Cb. pizz

Detailed description of the musical score: The score is for a piece titled 'Capataz'. It consists of two systems of staves, each starting at measure 14 and ending at measure 20. The instruments are: Violoncello (Vz.), Violin (Vln.), Viola (Vc.), Banjo (Bnd. A), Double Bass (Bnd. B), Piano (Pno.), and Contrabass (Cb.). The key signature has one flat (B-flat major or D minor). The time signature is 4/4. The first system (measures 14-19) features a complex rhythmic pattern with many sixteenth and thirty-second notes. The second system (measures 20-24) continues this pattern, with specific performance instructions: 'tambor' and 'chitarra' for the Violin part, and 'pizz' (pizzicato) for the Contrabass part. The score includes various musical notations such as slurs, accents, and dynamic markings.

Capataz

26

Vz.

26

Vln.

26

Vc.

26

Bnd. A

26

Bnd. B

26

Pno.

26

Cb.

32

Vz.

32

Vln.

32

Vc.

32

Bnd. A

32

Bnd. B

32

Pno.

32

Cb.

arco cb

Capataz

38

Vz.

38

Vln.

38

Vc.

38

Bnd. A

38

Bnd. B

38

Pno.

38

Cb.

45

Vz.

45

Vln.

45

Vc.

45

Bnd. A

45

Bnd. B

45

Pno.

45

Cb.

solo

Capataz

52

Vz.

52

Vln. *tambor*

52

Vc.

52

Bnd. A

52

Bnd. B

52

Pno.

52

Cb. *pizz*

58

Vz.

58

Vln. *chichagna* *arco*

58

Vc.

58

Bnd. A

58

Bnd. B

58

Pno.

58

Cb.

Capataz

64

Vc.

Vln.

Vcl.

Bnd. A

Bnd. B

Pno.

Cb.

69

Vc.

Vln.

Vcl.

Bnd. A

Bnd. B

Pno.

Cb.

Capataz

74

Vz.

Vln.

Vc.

Bnd. A

Bnd. B

Pno.

Cb.

79

Vz.

Vln.

Vc.

Bnd. A

Bnd. B

Pno.

Cb.

Editorial de Puerto

# Capataz

Julián Peralta - Alejandro Guyot

Partichelas

Astillero  
**CAPATAZ**  
(2005)

J. Peralta - A. Guyot

Violín

6

11

16

21 tambor chicharra

26 arco

31

36

42

48

53 tambor

58 chicharra arco

# Capataz

Violin

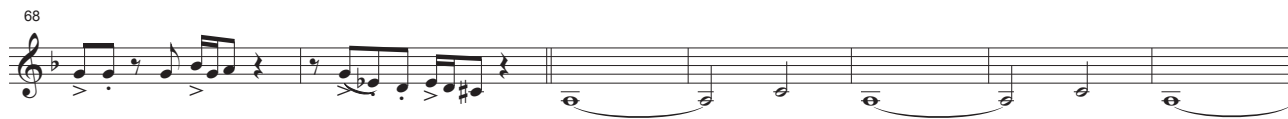

Astillero  
**CAPATAZ**  
(2005)

Violonchelo

J. Peralta - A. Guyot

6

11

17

22

27

32

37

43

49

54

59

Capataz  
Violonchelo

Astillero  
**CAPATAZ**  
(2005)

Bandoneón A

J. Peralta - A. Guyot

Capataz  
Bandoneón A

37

44

solo

52

58

63

68

72

Capataz  
Bandoneón A

76

80

Astillero  
**CAPATAZ**  
(2005)

Bandoneón B

J. Peralta - A. Guyot

42

48

54

59

64

69

73

Capataz  
Bandoneón B

77

82

Astillero  
**CAPATAZ**  
(2005)

J. Peralta - A. Guyot

Piano

# Capataz

Piano

30

34

39

44

49

54

# Capataz

Piano

58

63

67

72

77

82

Astillero  
**CAPATAZ**  
(2005)

Contrabajo

J. Peralta - A. Guyot

7

13

19

24

29

34

39

46

53

58

63

