

Editorial de Puerto

DDI

Julián Peralta
(2012)

Astillero &
Orquesta de cuerdas

Violín
Violonchelo
Bandoneón A
Bandoneón B
Piano
Contrabajo

Violín I
Violín II
Viola
Violonchelo
Contrabajo

Ciudad Autónoma de Buenos Aires - República Argentina

Editorial de Puerto

DDI

Julián Peralta

Partitura general

Editorial de Puerto

Soundtrack

Buenos Aires

Astillero & Orquesta de Cuerdas

Ddi

J. Peralta

13 *perc.*
f

Vln.

Vc.

Bnd. A

Bnd. B

Pno.

Cb.

Vln. I

Vln. II

Vla.

Vc.

Cb.

23

Vln.

Vc.

Bnd. A

Bnd. B

Pno.

Cb.

Vln. I

Vln. II

Vla.

Vc.

Cb.

arco

f

8^{va}

div.

43

Vln.

Vc.

Bnd. A

Bnd. B

Pno.

Cb.

Vln. I

Vln. II

Vla.

Vc.

Cb.

58

Vln.

Vc.

Bnd. A

Bnd. B

Pno.

Cb.

Vln. I

Vln. II

Vla.

Vc.

Cb.

non div.

- Vc. (Violoncello):** Cello part, mirroring the Violin I line.
- Pno. (Piano):** The piano accompaniment consists of chords and rhythmic patterns in both hands, with accents and slurs.

Dynamic markings include *f* (forte) at the end of measures 63, 67, and 68. The score includes various musical notations such as slurs, accents, and dynamic markings.

68

Vln.

Vc.

Bnd. A

Bnd. B

Pno.

Cb.

Vln. I

Vln. II

Vla.

Vc.

Cb.

74

Vln.

Vc.

Bnd. A

Bnd. B

Pno.

Cb.

Vln. I

Vln. II

Vla.

Vc.

Cb.

V

V

- Vln. (Violin)
- Vc. (Violoncello)
- Bnd. A (Bassoon I)
- Bnd. B (Bassoon II)
- Pno. (Piano)
- Cb. (Contrabasso)
- Vln. I (Violin I)
- Vln. II (Violin II)
- Vla. (Viola)
- Cb. (Contrabasso)

Editorial de Puerto

DDI

Julián Peralta

Partichelas

Editorial de Puerto

Soundtrack Buenos Aires

Astillero & Orquesta de Cuerdas

Ddi

J. Peralta

Violín solista

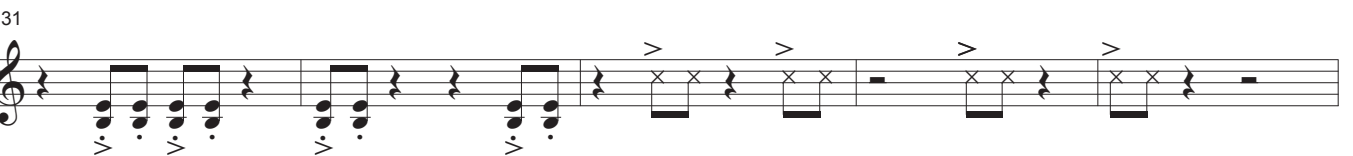
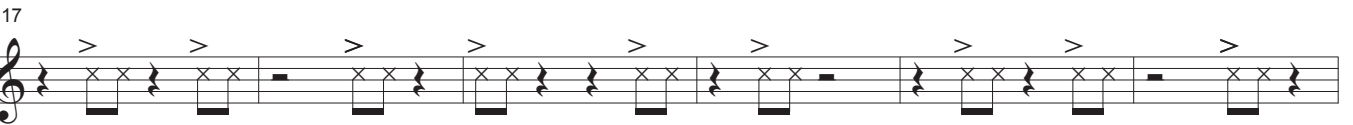
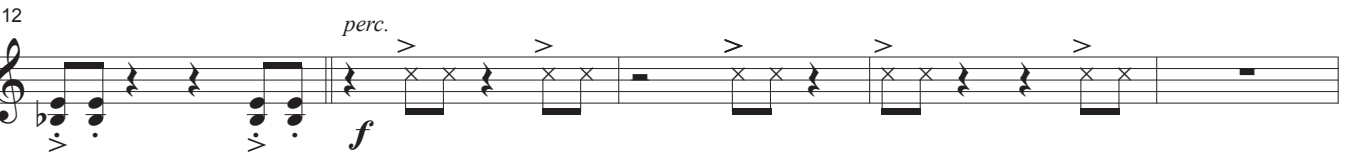
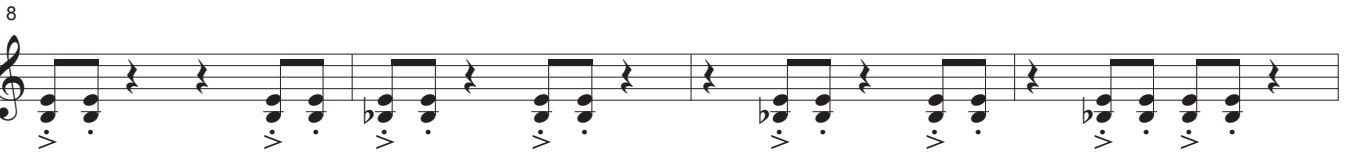
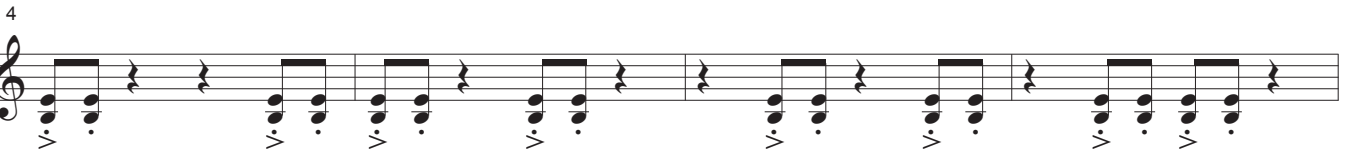

40

44

48

53

57

63

67

73

77

81

85

Editorial de Puerto

Soundtrack Buenos Aires

Astillero & Orquesta de Cuerdas

Ddi

J. Peralta

Violonchelo solista

4

8

12

16

20

24

28

33

37

41

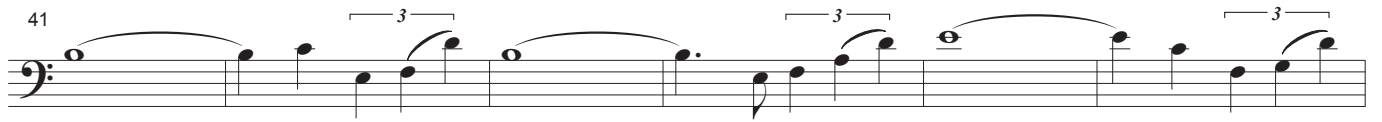

47

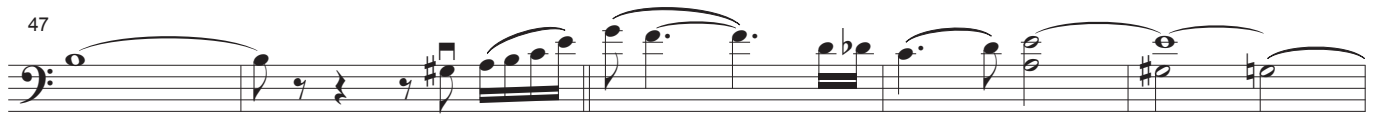

52

56

62

66

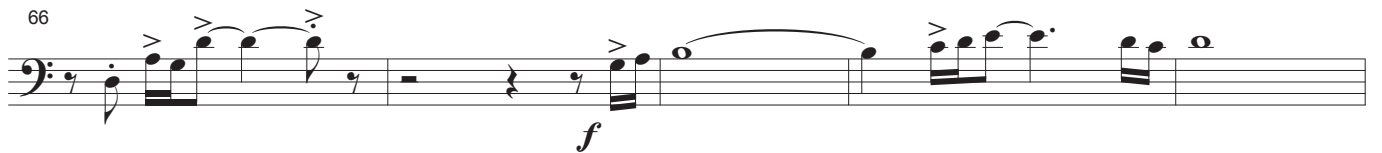

71

76

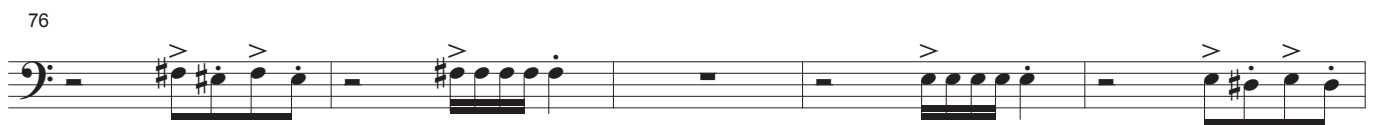

81

86

Editorial de Puerto

Soundtrack Buenos Aires

Astillero & Orquesta de Cuerdas

Ddi

J. Peralta

Bandoneón A

11

f

15

19

3

24

28

32

36

40

45

50

54

58

62

70

76

80

84

Editorial de Puerto

Soundtrack Buenos Aires

Astillero & Orquesta de Cuerdas

Ddi

J. Peralta

Bandoneón B

12

15

19

23

27

30

34

38

42

47

51

54

57

61

68

73

77

81

85

27

(8vb)

31

35

39

43

46

49

52

55

58

62

66

69

72

75

79

83

86

Editorial de Puerto

Soundtrack Buenos Aires

Astillero & Orquesta de Cuerdas

Ddi

J. Peralta

Contrabajo solista

45

50

55

60

65

70

75

80

85

Editorial de Puerto

Soundtrack Buenos Aires

Astillero & Orquesta de Cuerdas

Ddi

J. Peralta

Violin I

5

10

15

20

25

29

34

39

Editorial de Puerto

Soundtrack Buenos Aires

Astillero & Orquesta de Cuerdas

Ddi

J. Peralta

Violín II

5

10

15

20

25

29

34

38

Editorial de Puerto

Soundtrack Buenos Aires

Astillero & Orquesta de Cuerdas

Ddi

J. Peralta

Viola

5

10

15

20

25

29

34

38

DDI

Editorial de Puerto

Soundtrack Buenos Aires

Astillero & Orquesta de Cuerdas

Ddi

J. Peralta

Violonchelo

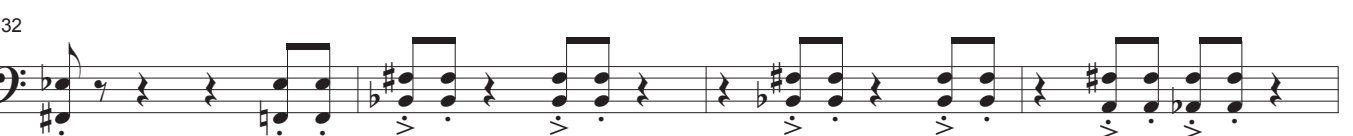

36

40

45

50

55

60

65

69

75

80

85

f

Editorial de Puerto

Soundtrack Buenos Aires

Astillero & Orquesta de Cuerdas

Ddi

J. Peralta

Contrabajo

43

47

51

55

59 *non div.*

64

69

74

78

82

86

