

Editorial de Puerto

# Páribum

Julián Peralta

(2012)

Astillero &  
Orquesta de cuerdas

Violín  
Violonchelo  
Bandoneón A  
Bandoneón B  
Piano  
Contrabajo

Violín I  
Violín II  
Viola  
Violonchelo  
Contrabajo

Ciudad Autónoma de Buenos Aires - República Argentina

Editorial de Puerto

# Páribum

Julián Peralta

Partitura general

Editorial de Puerto

# Soundtrack

## Buenos Aires

Astillero & Orquesta de Cuerdas

### Páribum

J. Peralta

Violín

Violonchelo

Bandoneón A

Bandoneón B

Piano

Contrabajo

Violín I

Violín II

Viola

Violoncello

Contrabajo

Páribum

26

Vln.

Vc.

Bnd. A

Bnd. B

Pho.

Cb.

Vln. I

Vln. II

Vla.

Vc.

Cb.

*non div.*

*div.*

Páribum

31

Vln.

Vc.

Bnd. A

Bnd. B

Pho.

Cb.

Vln. I

Vln. II

Vla.

Vc.

Cb.

*non div.*

36

Vln.

36

Vc.

36

Bnd. A

36

Bnd. B

36

Pno.

36

Cb.

36

Vln. I

36

Vln. II

36

Vla.

36

Vc.

36

Cb.

- Vln. (Violin)
- Vc. (Violoncello)
- Bnd. A (Bassoon I)
- Bnd. B (Bassoon II)
- Pno. (Piano)
- Cb. (Contrabasso)
- Vln. I (Violin I)
- Vln. II (Violin II)
- Vla. (Viola)
- Vc. (Violoncello)
- Cb. (Contrabasso)

Páribum

47

Vln.

Vc.

Bnd. A

Bnd. B

Pno.

Cb.

Vln. I

Vln. II *div.* *unis.*

Vla.

Vc.

Cb.

52

Vln.

Vc.

Bnd. A

Bnd. B

Pno.

Cb.

Vln. I

Vln. II

Vla.

Vc.

Cb.

Detailed description of the musical score: This page contains measures 52 through 55 of the piece 'Páribum'. The score is arranged in a standard orchestral format with multiple systems. The key signature is three flats (B-flat, E-flat, A-flat), and the time signature is 3/4. The instruments shown are Violin (Vln.), Viola (Vla.), Violoncello (Vc.), Piano (Pno.), and various woodwinds (Bnd. A, Bnd. B, Cb.). The Violin and Viola parts feature intricate rhythmic patterns, including triplets and sixteenth-note runs. The Piano part provides harmonic support with chords and arpeggiated figures. The woodwind parts have more melodic and harmonic roles, with some woodwinds playing sustained notes or chords. The Cello and Double Bass parts provide a steady bass line. The score is divided into four measures, with measure numbers 52, 53, 54, and 55 indicated at the beginning of each system.

57

Vln.

Vc.

Bnd. A

Bnd. B

Pho.

Cb.

Vln. I

Vln. II

Vla.

Vc.

Cb.

*div.*

*unis.*

3

3

3

3

62

Vln. I

Vln. II

Vla.

Vc.

Cb.

62

Vln.

Vc.

Bnd. A

Bnd. B

Pno.

Cb.

62

Vln. I

Vln. II

Vla.

Vc.

Cb.

*non div.*

*non div.*

*non div.*

*non div.*

Páribum

67

Vln.

Vc.

Bnd. A

Bnd. B

Pno.

Cb.

Vln. I

Vln. II

Vla.

Vc.

Cb.

*div.*

*f*

72

Vln.

Vc.

Bnd. A

Bnd. B

Pno.

Cb.

Vln. I

Vln. II

Vla.

Vc.

Cb.

77

Vln.

Vc.

Bnd. A

Bnd. B

Pno.

Cb.

Vln. I

Vln. II

Vla.

Vc.

Cb.

*8<sup>va</sup>*

*8<sup>va</sup>*

*non div.*

*div.*

*non div.*

Editorial de Puerto

# Páribum

Julián Peralta

Partichelas

Editorial de Puerto

# Soundtrack Buenos Aires

Astillero & Orquesta de Cuerdas

## Páribum

J. Peralta

Violín solista

Páribum

43

49

52

55

60

64

72

78

Editorial de Puerto

# Soundtrack Buenos Aires

Astillero & Orquesta de Cuerdas

## Páribum

J. Peralta

Violonchelo solista

8

12

16

20

24

28

33

37

45

Páribum

50

55

60

64

72

78

Editorial de Puerto

# Soundtrack Buenos Aires

Astillero & Orquesta de Cuerdas

## Páribum

J. Peralta

Bandoneón A

Páribum

19

22

25

29

33

37

Páribum

41

46

50

53

57

62

Páribum

66

70

74

78

Editorial de Puerto

# Soundtrack Buenos Aires

Astillero & Orquesta de Cuerdas

## Páribum

J. Peralta

Bandoneón B

Páribum

28

31

34

38

42

47

Páribum

51

54

58

62

65

69

Páribum

74

78

Editorial de Puerto

# Soundtrack Buenos Aires

Astillero & Orquesta de Cuerdas

## Páribum

J. Peralta

Piano

8

8

11

15

2/4

2/4

19

Páribum

23

27

31

35

38

Páribum

42

46

50

54

58

Páribum

62

66

70

74

78

Editorial de Puerto

# Soundtrack Buenos Aires

Astillero & Orquesta de Cuerdas

## Páribum

J. Peralta

Contrabajo solista

11

16

20

25

30

34

39

44

Páribum

49

54

58

62

66

71

77

Editorial de Puerto

# Soundtrack Buenos Aires

Astillero & Orquesta de Cuerdas

## Páribum

J. Peralta

Violin I

8

12

16

20

24

28

32

35

39

2

Páribum

Editorial de Puerto

# Soundtrack Buenos Aires

Astillero & Orquesta de Cuerdas

## Páribum

J. Peralta

Violín II

8

12

16

20

24

28

32

36

41

Páribum

47 *div.*

51 *unis.*

54

58 *div.* *unis.*

62 *non div.*

66 *div.*

72 *unis.*

78

Editorial de Puerto

# Soundtrack Buenos Aires

Astillero & Orquesta de Cuerdas

## Páribum

J. Peralta

Viola

8

12

16

20

24

28

32

35

39

Páribum

45

50

54

59

63

67

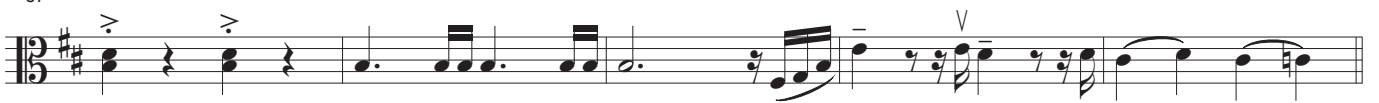

72

77

Editorial de Puerto

# Soundtrack Buenos Aires

Astillero & Orquesta de Cuerdas

## Páribum

J. Peralta

Violonchelo

8

12

16

20

24

28

32

36

40

*div.*

*non div.*

Páribum

45

49

53

57

61

65

69

74

78

*div.*

*non div.*

Editorial de Puerto

# Soundtrack Buenos Aires

Astillero & Orquesta de Cuerdas

## Páribum

J. Peralta

Contrabajo

7

11

16

20

25

30

34

39

44

Páribum

49

54

58

62

66

71

76

