

Editorial de Puerto

Punto y branca

Julián Peralta

(2001)

Orquesta típica

Violín A
Violín B
Violín C
Violín D
Viola
Violonchelo
Bandoneón A
Bandoneón B
Bandoneón C
Bandoneón D
Piano
Contrabajo

Ciudad Autónoma de Buenos Aires - República Argentina

Editorial de Puerto

Punto y branca

Julián Peralta

Partitura general

PUNTO Y BRANCA

Orquesta típica

J. Peralta

Punto y Branca

This musical score is for the piece "Punto y Branca". It is a full orchestral score with the following instruments and parts:

Chord Markings:

- Bnd. B:** E7, Cm, G7
- Bnd. C:** E7, Cm, G7
- Bnd. D:** E7, Cm, G7
- Pno.:** E7, Cm, Fm

45

Vln. A

Vln. B

Vln. C

Vln. D

Vla.

Vc.

45

Brd. A

45

Brd. B

45

Brd. C

45

Brd. D

45

Pno.

45

Ch.

solo

Punto y Branca

Punto y Branca

This musical score is for the piece "Punto y Branca". It is arranged for a string quartet (Violins A, B, C, D, Viola, Violoncello), a double bass quartet (Bnd. A, B, C, D), piano, and a chamber ensemble (Cb.).

The score is divided into systems. The first system includes Violins A, B, C, D, Viola, and Violoncello. The second system includes Double Basses A, B, C, and D. The third system includes Piano and Chamber Ensemble. The Chamber Ensemble part includes Ebtrm, F7b9, Ebtrm, Abtrm, and Ebtrm6.

Editorial de Puerto

Punto y branca

Julián Peralta

Partichelas

PUNTO Y BRANCA

Orquesta típica

J. Peralta

Violín A

8

13

18

24

31

37

43

49

55

60

67

73

79

PUNTO Y BRANCA

Orquesta típica

J. Peralta

Violín B

8

13

18

24

31

37

43

49

54

59

66

72

78

PUNTO Y BRANCA

Orquesta típica

J. Peralta

Violín C

9

14

20

27

33

39

45

51

56

61

68

74

80

PUNTO Y BRANCA

Orquesta típica

J. Peralta

Violín D

8

13

19

26

33

39

45

51

56

61

68

74

80

PUNTO Y BRANCA

Orquesta típica
J. Peralta

Viola

PUNTO Y BRANCA

Orquesta típica
J. Peralta

Violonchelo

6

11

16

21 *percusión*

29

35

41

47

53

58

64

71

77

83

PUNTO Y BRANCA

Orquesta típica

J. Peralta

Bandoneón A

Punto y Branca

Bandoneón A

52 *solo*

58

64

70

76

82

PUNTO Y BRANCA

Orquesta típica

J. Peralta

Bandoneón B

Punto y Branca

Bandoneón B

53

58

64

70

76

82

PUNTO Y BRANCA

Orquesta típica

J. Peralta

Bandoneón C

Punto y Branca

Bandoneón C

53

58

64

70

76

82

PUNTO Y BRANCA

Orquesta típica
J. Peralta

Bandoneón D

Punto y Branca

Bandoneón D

52

52

57

57

63

63

70 *teclas*

70

76

76

82

82

PUNTO Y BRANCA

Orquesta típica

J. Peralta

Piano

Punto y Branca

Piano

39

44

49

54

59

65

70

Punto y Branca

Piano

75

Abm Abm Ebm Ebm F7b9 F7b9

82

Bb7 Ebm6

PUNTO Y BRANCA

Orquesta típica

J. Peralta

Contrabajo

8

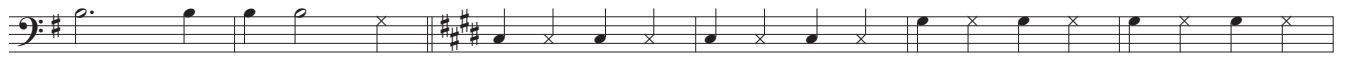

14

20

27

33

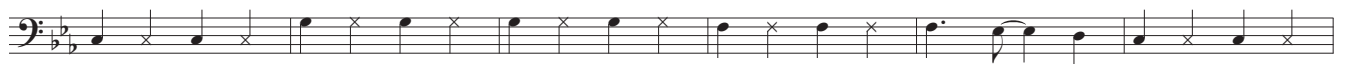

39

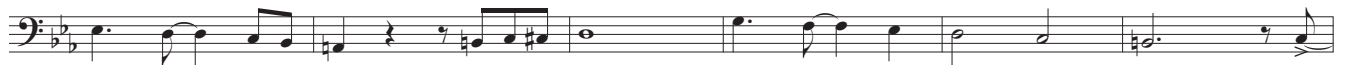

45

50

56

62

68

75

81

