

Editorial de Puerto

Vander

Julián Peralta

(2011)

Astillero &
Orquesta de cuerdas

Violín
Violonchelo
Bandoneón A
Bandoneón B
Piano
Contrabajo

Violín I
Violín II
Viola
Violonchelo
Contrabajo

Ciudad Autónoma de Buenos Aires - República Argentina

Editorial de Puerto

Vander

Julián Peralta

Partitura general

Editorial de Puerto

Soundtrack

Buenos Aires

Astillero & Orquesta de Cuerdas

Vander

J. Peralta

Violín

Violonchelo

Bandoneón A

Bandoneón B

Piano

Contrabajo

Violin I

Violin II

Viola

Violoncello

Contrabajo

Vln. 6

Vln. 12

Vln. 18

Vln. 25

Vln. 31

Vln. 36

40

Vln.

40

Vc.

40

Bnd. A

40

Bnd. B

40

Pho.

40

Cb.

40

Vln. I

40

Vln. II

Vla.

40

Vc.

40

Cb.

- Bnd. A (Bassoon I):** Plays a rhythmic accompaniment similar to the cello.
- Bnd. B (Bassoon II):** Also plays a rhythmic accompaniment similar to the cello.
- Pno. (Piano):** Features a complex, multi-layered accompaniment with various rhythmic patterns and textures.
- Vln. I (Violin I):** Plays a rhythmic accompaniment similar to the cello.
- Vln. II (Violin II):** Plays a rhythmic accompaniment similar to the cello.
- Vla. (Viola):** Plays a rhythmic accompaniment similar to the cello.

54

Vln.

Vc.

Bnd. A

Bnd. B

Pho.

Cb.

Vln. I

Vln. II

Vla.

Vc.

Cb.

mf

8^{va}

3

6

7

7

Measure 73: Violin (Vln.) has a complex melodic line with many slurs and accents. Viola (Vc.) and Flute B (Bnd. B) have similar rhythmic patterns. Piano (Pno.) and Clarinet (Cb.) have block chords. Violin I (Vln. I) and Violin II (Vln. II) have simple rhythmic patterns. Viola (Vla.) has a simple melodic line.

Measure 74: Violin (Vln.) continues with a complex melodic line. Viola (Vc.) and Flute B (Bnd. B) have similar rhythmic patterns. Piano (Pno.) and Clarinet (Cb.) have block chords. Violin I (Vln. I) and Violin II (Vln. II) have simple rhythmic patterns. Viola (Vla.) has a simple melodic line.

Measure 75: Violin (Vln.) continues with a complex melodic line. Viola (Vc.) and Flute B (Bnd. B) have similar rhythmic patterns. Piano (Pno.) and Clarinet (Cb.) have block chords. Violin I (Vln. I) and Violin II (Vln. II) have simple rhythmic patterns. Viola (Vla.) has a simple melodic line.

Measure 76: Violin (Vln.) continues with a complex melodic line. Viola (Vc.) and Flute B (Bnd. B) have similar rhythmic patterns. Piano (Pno.) and Clarinet (Cb.) have block chords. Violin I (Vln. I) and Violin II (Vln. II) have simple rhythmic patterns. Viola (Vla.) has a simple melodic line.

77

Vln.

Vc.

Bnd. A

Bnd. B

Pno.

Cb.

Vln. I

Vln. II

Vla.

Vc.

Cb.

rall.

rall.

rall.

rall.

rall.

3 3 3

|||

83

Vln.

Vc.

Bnd. A

Bnd. B

Pno.

Cb.

Vln. I

Vln. II

Vla.

Vc.

Cb.

pp

pp

pp

pp

Vander

90

Vln.

90

Vc.

90

Bnd. A

90

Bnd. B

90

Pno.

90

Cb.

90

Vln. I

Vln. II

Vla.

Vc.

Cb.

v

Measures 102-105:

111 *mp*

8^{va}

8^{va}-----

119

Vln.

Vc.

Bnd. A

Bnd. B

Pno.

Cb.

Vln. I

Vln. II

Vla.

Vc.

Cb.

This musical score page contains two systems of music for a string ensemble and piano. The first system includes parts for Violin (Vln.), Viola (Vcl.), Bassoon (Bnd. A), Bassoon (Bnd. B), Piano (Pno.), and Cello (Cb.). The second system includes parts for Violin I (Vln. I), Violin II (Vln. II), Viola (Vla.), Cello (Cb.), and Double Bass (Cb.).

Editorial de Puerto

Vander

Julián Peralta

Partichelas

Editorial de Puerto

Soundtrack Buenos Aires

Astillero & Orquesta de Cuerdas

Vander

J. Peralta

Violín solista

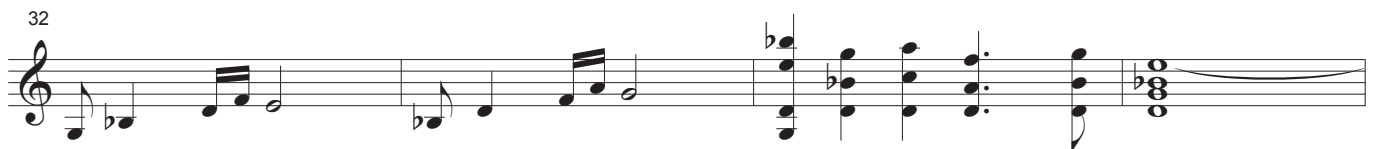
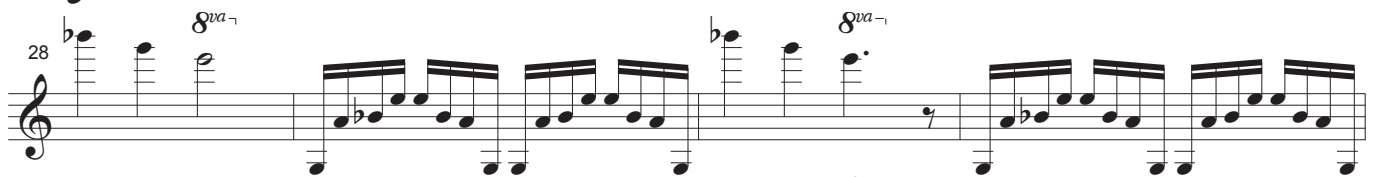
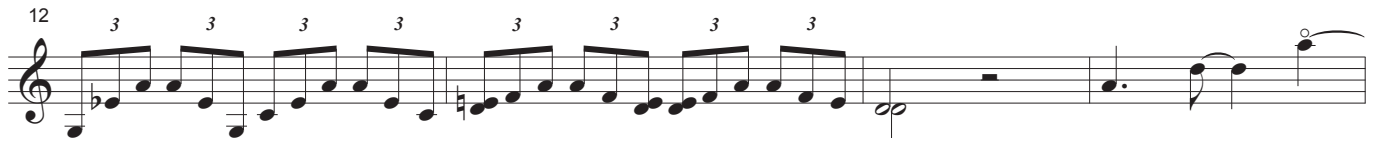

Vander

8va-----

Vander

79 

84 

89 

94 

100 

104 

109 

113 *mp* 

116 

119 

124 

Editorial de Puerto

Soundtrack Buenos Aires

Astillero & Orquesta de Cuerdas

Vander

J. Peralta

Violonchelo solista

41

44

48

52

57

62

66

70

74

Vander

78

2

83

88

93

98

103

2

109

113 *mp*

117

122

3

127

3

Editorial de Puerto

Soundtrack Buenos Aires

Astillero & Orquesta de Cuerdas

Vander

J. Peralta

Bandoneón A

41

44

48

51

6

3

3

f

54

3

6

mf

Vander

59

64

68

72

76

79

Vander

86

91

96

101

106

110

Vander

113

117

121

125

Editorial de Puerto

Soundtrack Buenos Aires

Astillero & Orquesta de Cuerdas

Vander

J. Peralta

Bandoneón B

41

44

48

52

56

Vander

61

66

70

74

78

84

Vander

89

94

99

104

109

112

Vander

116

120

124

Editorial de Puerto

Soundtrack Buenos Aires

Astillero & Orquesta de Cuerdas

Vander

J. Peralta

Piano

39

42

45

48

Vander

51

54

58

62

65

Vander

68

72

76

81

87

Vander

94

100

103

106

111

Vander

114

117

121

125

Editorial de Puerto

Soundtrack Buenos Aires

Astillero & Orquesta de Cuerdas

Vander

J. Peralta

Contrabajo solista

41

44

48

53

58

62

66

71

76

Vander

82

87

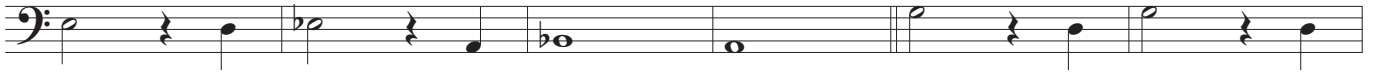

93

98

103

110

115

119

123

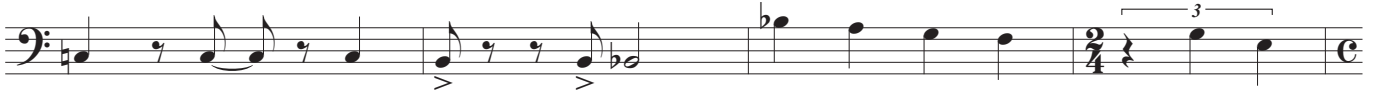

127

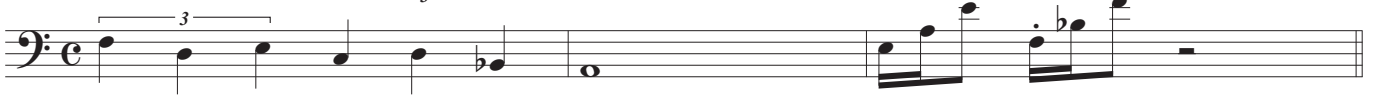

Editorial de Puerto

Soundtrack Buenos Aires

Astillero & Orquesta de Cuerdas

Vander

J. Peralta

Violin I

41

44

48

52

56

60

65

69

73

Vander

77 *rall.*

82

87 *V*

92

97

102

106 *f*

111 *mp*

115

120

125

Editorial de Puerto

Soundtrack Buenos Aires

Astillero & Orquesta de Cuerdas

Vander

J. Peralta

Violín II

41

44

48

52

56

60

65

69

73

Vander

77 *rall.*

82

87 *pp*

92

97

102

106 *f*

111 *mp*

115

120

125

Editorial de Puerto

Soundtrack Buenos Aires

Astillero & Orquesta de Cuerdas

Vander

J. Peralta

Viola

41

44

48

52

56

61

65

69

73

Vander

78 *rall.*

84

89

94

99

104

109

112

116

121

126

Editorial de Puerto

Soundtrack Buenos Aires

Astillero & Orquesta de Cuerdas

Vander

J. Peralta

Violonchelo

41

44

48

52

56

61

65

69

73

Vander

78 *rall.*

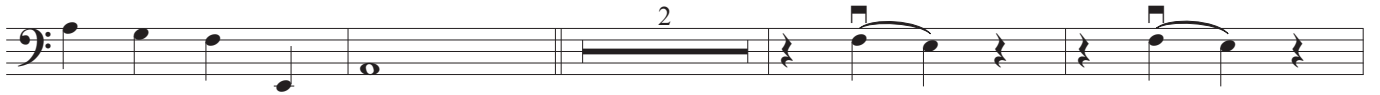

84

89

94

99

104

109

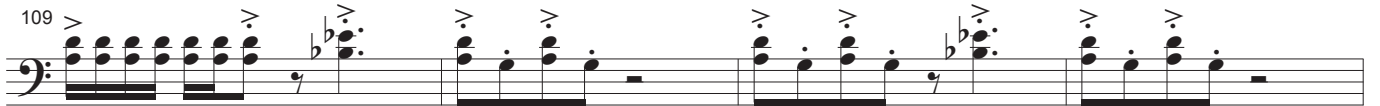

113

117

122

127

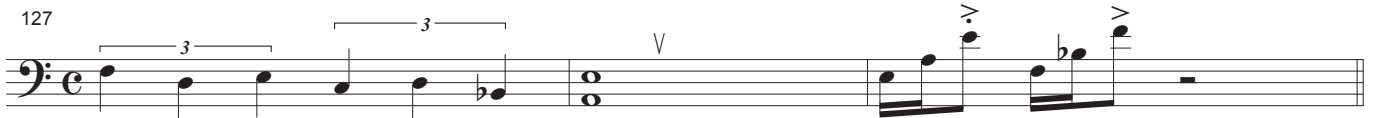

Editorial de Puerto

Soundtrack Buenos Aires

Astillero & Orquesta de Cuerdas

Vander

J. Peralta

Contrabajo

41

44

48

53

57

62

66

71

76 *rall.*

Vander

82

87

93

98

103

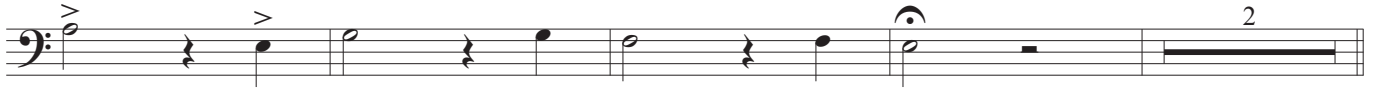

109

113

118

122

126

