

Editorial de Puerto

Anagrama

Julián Peralta - Juan Seren
(2015)

Orquesta típica (*voz femenina*)

Violín A

Violín B

Violín C

Violín D

Viola

Violonchelo

Bandoneón A

Bandoneón B

Bandoneón C

Bandoneón D

Piano

Contrabajo

Ciudad Autónoma de Buenos Aires - República Argentina

Editorial de Puerto

Anagrama

Julián Peralta - Juan Seren

Partitura general

Editorial Musical de Puerto

Anagrama

Julián Peralta - Juan Seren

2015

Orquesta Típica

E.M.P. 2-04

Score for Anagrama, featuring the following instruments:

- Voz
- Violín A
- Violín B
- Violín C
- Violín D
- Viola
- Violonchelo
- Bandoneón A
- Bandoneón B
- Bandoneón C
- Bandoneón D
- Piano
- Contrabajo

The score is written in 2/4 time and includes various musical notations such as dynamics (pizz., >), articulation (accents), and phrasing slurs.

13

Voz

Vln. A

Vln. B

Vln. C

Vln. D

Vla.

Vc.

Bnd. A

Bnd. B

Bnd. C

Bnd. D

Pno.

Cb.

19

Voz

19

Vln. A

Vln. B

Vln. C

Vln. D

Vla.

Vc.

19

Bnd. A

Bnd. B

Bnd. C

Bnd. D

19

Pno.

19

Cb.

25

Voz

25

Vln. A

Vln. B

Vln. C

Vln. D

Vla.

Vc.

25

Bnd. A

Bnd. B

Bnd. C

Bnd. D

25

Pno.

25

Cb.

31

Voz

Vln. A

Vln. B

Vln. C

Vln. D

Vla.

Vc.

Bnd. A

Bnd. B

Bnd. C

Bnd. D

Pno.

Cb.

Detailed description of the musical score: The score is for measures 31 through 36. The vocal line (Voz) begins with a rest in measure 31, followed by a melodic line in measures 32-36. The string section (Vln. A-D, Vla., Vc.) provides a rhythmic accompaniment with eighth-note patterns. The woodwind section (Bnd. A-D) features complex passages with sixteenth-note runs and slurs. The piano (Pno.) and contrabass (Cb.) parts provide harmonic support with chords and bass lines. The key signature is one flat (B-flat major or D minor), and the time signature is 4/4.

37

Voz

Vln. A

Vln. B

Vln. C

Vln. D

Vla.

Vc.

Bnd. A

Bnd. B

Bnd. C

Bnd. D

Pno.

Cb.

arco

pizz.

Detailed description of the musical score: The score is for measures 37 to 42. It includes a vocal line (Voz) and instrumental parts for Violins A, B, C, and D; Viola (Vla.); Cello (Vc.); Double Bass (Cb.); and a string quartet (Bnd. A, B, C, D). The vocal line consists of a melodic phrase with some rests. The string quartet plays a rhythmic accompaniment of eighth notes. The double bass part includes dynamic markings for 'arco' (arco) and 'pizz.' (pizzicato). The woodwinds (Bnd. A, B, C, D) have melodic lines with some rests and dynamic markings. The piano part (Pno.) features complex chordal textures with many notes.

44

Voz

Vln. A

Vln. B

Vln. C

Vln. D

Vla.

Vc.

Bnd. A

Bnd. B

Bnd. C

Bnd. D

Pno.

Cb.

Detailed description of the musical score: The score is for measures 44 through 48. The vocal line (Voz) begins with a melodic phrase in measure 44, followed by a sustained note in measure 45 and a final note in measure 46. The string section (Vln. A-D, Vla., Vc.) provides a rhythmic accompaniment with eighth notes and quarter notes, featuring various articulations like accents and breath marks. The woodwind section (Bnd. A-D) has a more sparse texture, with some instruments playing sustained notes or short phrases. The piano (Pno.) and cello (Cb.) parts are also present, with the piano playing chords and the cello playing a rhythmic line. The key signature is one flat (B-flat major or E-flat minor), and the time signature is 4/4.

50

Voz

Vln. A

Vln. B

Vln. C

Vln. D

Vla.

Vc.

50

Bnd. A

Bnd. B

Bnd. C

Bnd. D

50

Pno.

50

Cb.

56

Voz

Vln. A

Vln. B

Vln. C

Vln. D

Vla.

Vc.

Bnd. A

Bnd. B

Bnd. C

Bnd. D

Pno.

56

Cb.

62

Voz

Vln. A

Vln. B

Vln. C

Vln. D

Vla.

Vc.

62

Bnd. A

Bnd. B

Bnd. C

Bnd. D

62

Pno.

62

Cb.

68

Voz

Vln. A

Vln. B

Vln. C

Vln. D

Vla.

Vc.

68

Bnd. A

Bnd. B

Bnd. C

Bnd. D

68

Pno.

68

Cb.

74

Voz

Vln. A

Vln. B

Vln. C

Vln. D

Vla.

Vc.

74

Bnd. A

Bnd. B

Bnd. C

Bnd. D

74

Pno.

74

Cb.

80

Voz

80

Vln. A

Vln. B

Vln. C

Vln. D

Vla.

Vc.

80

Bnd. A

Bnd. B

Bnd. C

Bnd. D

80

Pno.

80

Cb.

86

Voz

Vln. A

Vln. B

Vln. C

Vln. D

Vla.

Vc.

Bnd. A

Bnd. B

Bnd. C

Bnd. D

Pno.

Cb.

92

Voz

Vln. A

Vln. B

Vln. C

Vln. D

Vla.

Vc.

92

Bnd. A

Bnd. B

Bnd. C

Bnd. D

92

Pno.

92

Cb. *arco* *pizz.*

98

Voz

Vln. A

Vln. B

Vln. C

Vln. D

Vla.

Vc.

Bnd. A

Bnd. B

Bnd. C

Bnd. D

Pno.

Cb.

104

Voz

104

Vln. A

Vln. B

Vln. C

Vln. D

Vla.

Vc.

104

Bnd. A

solo

Bnd. B

Bnd. C

Bnd. D

104

Pno.

104

Cb.

110

Voz

110

Vln. A

Vln. B

Vln. C

Vln. D

Vla.

Vc.

110

Bnd. A

Bnd. B

Bnd. C

Bnd. D

110

Pno.

110

Cb.

116

Voz

116

Vln. A

Vln. B

Vln. C

Vln. D

Vla.

Vc.

116

Bnd. A

Bnd. B

Bnd. C

Bnd. D

116

Pno.

116

Cb.

Detailed description of the musical score: The score is for measures 116 to 121. The vocal line (Voz) is mostly silent, with a few notes in measure 116. The string section (Vln. A-D, Vla., Vc.) plays a melodic line with eighth and sixteenth notes, often with slurs. The woodwind section (Bnd. A-D) provides harmonic support with chords and some melodic fragments. The piano (Pno.) and double bass (Cb.) parts feature rhythmic patterns and chords. The key signature has one flat, and the time signature is 4/4.

123

Voz

123

Vln. A

Vln. B

Vln. C

Vln. D

Vla.

Vc.

123

Bnd. A

Bnd. B

Bnd. C

Bnd. D

123

Pno.

123

Cb.

129

Voz

Vln. A

Vln. B

Vln. C

Vln. D

Vla.

Vc.

129

Bnd. A

Bnd. B

Bnd. C

Bnd. D

129

Pno.

129

Cb.

arco

pizz.

135

Voz

135

Vln. A

Vln. B

Vln. C

Vln. D

Vla.

Vc.

135

Bnd. A

Bnd. B

Bnd. C

Bnd. D

135

Pno.

135

Cb.

141

Voz

Vln. A

Vln. B

Vln. C

Vln. D

Vla.

Vc.

141

Bnd. A

Bnd. B

Bnd. C

Bnd. D

141

Pno.

141

Cb.

Editorial de Puerto

Anagrama

Julián Peralta - Juan Seren

Partichelas

Editorial Musical de Puerto

Anagrama

Julián Peralta - Juan Seren

2015

Orquesta Típica

Violín A

4

9

14

19

24

29

34

39

44

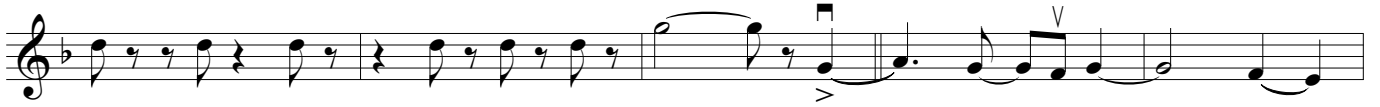

49

54

61

66

71

76

81

86

91

96

101

106

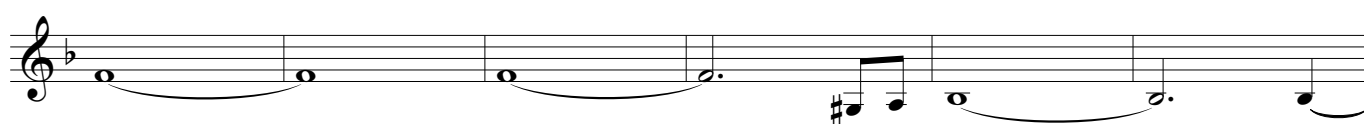

112

118

123

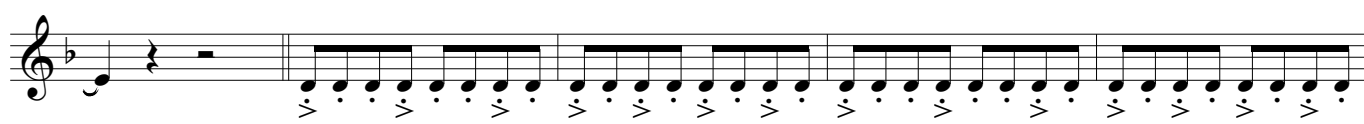

128

133

138

143

Editorial Musical de Puerto

Anagrama

Julián Peralta - Juan Seren

2015

Orquesta Típica

Violín B

4

9

14

19

24

29

34

39

44

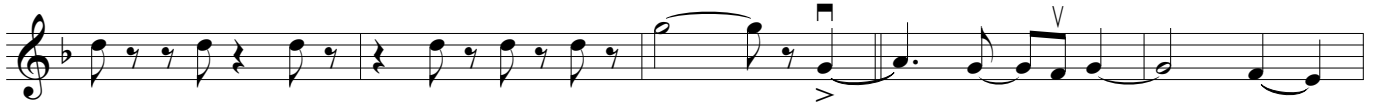

49

54

61

66

71

76

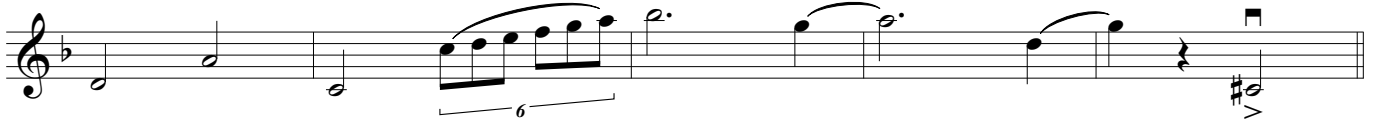

81

86

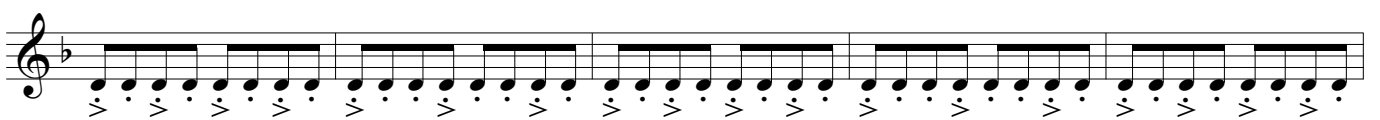

91

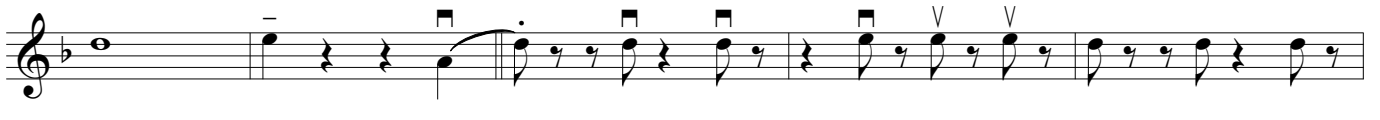

96

101

106

112

118

123

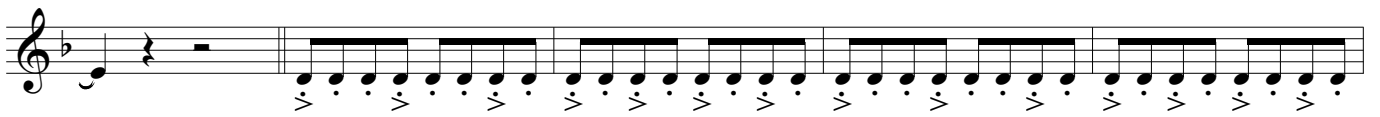

128

133

138

143

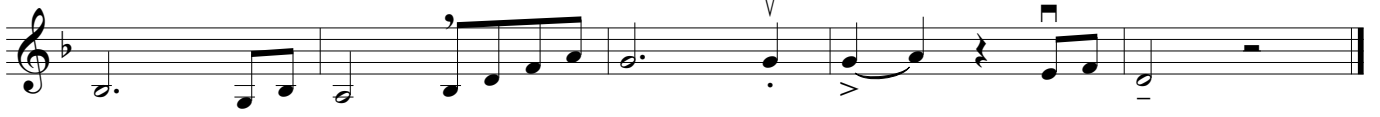

Editorial Musical de Puerto

Anagrama

Julián Peralta - Juan Seren

2015

Orquesta Típica

Violin C

4

9

14

19

24

29

34

39

44

49

54

61

66

71

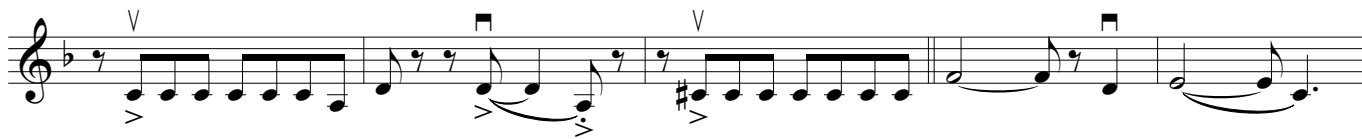

76

81

86

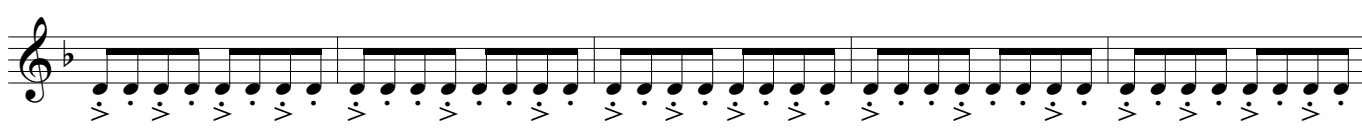

91

96

101

106

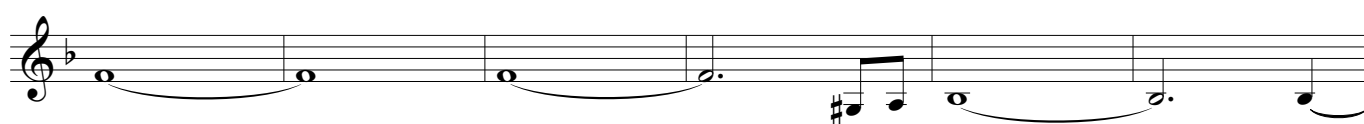

112

118

123

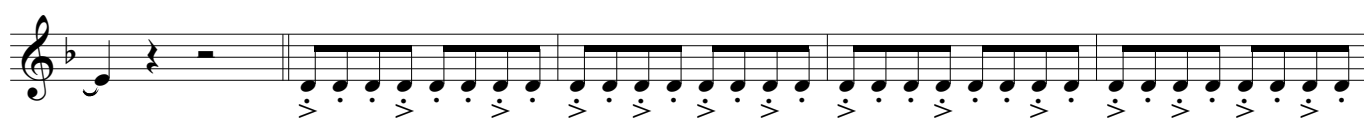

128

133

138

143

Editorial Musical de Puerto

Anagrama

Julián Peralta - Juan Seren

2015

Orquesta Típica

Violin D

4

9

14

19

24

29

34

39

44

49

54

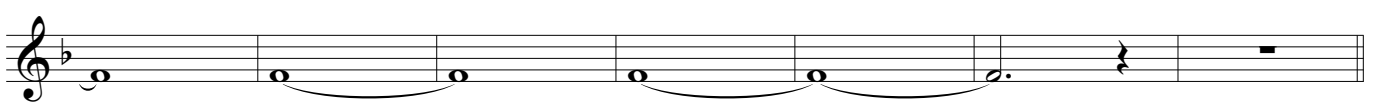

61

66

71

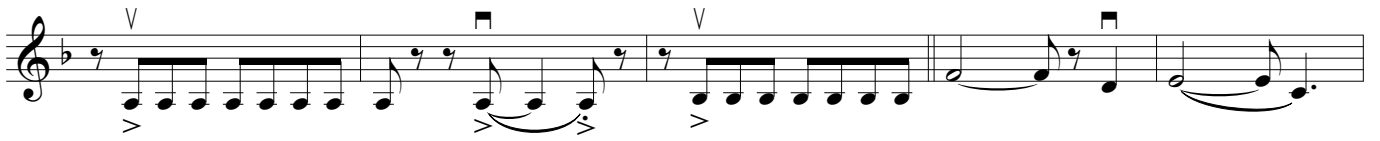

76

81

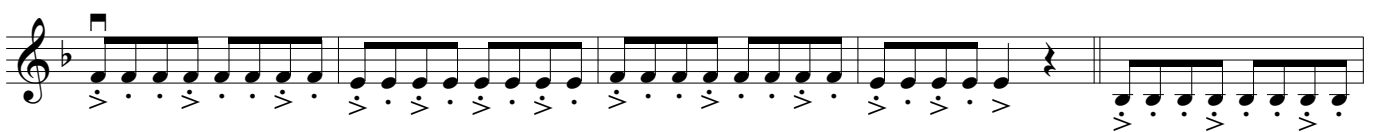

86

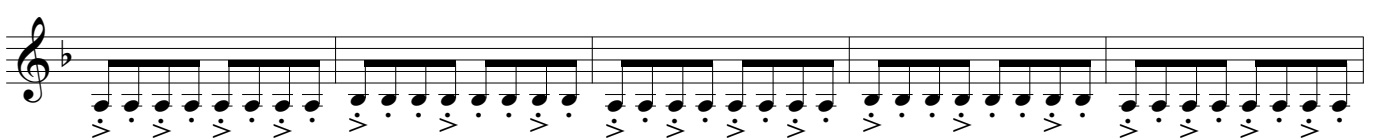

91

96

101

106

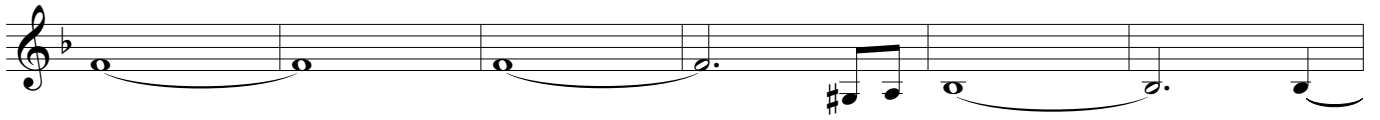

112

118

123

128

133

138

143

Editorial Musical de Puerto

Anagrama

Julián Peralta - Juan Seren

2015

Orquesta Típica

Viola

4

9

14

19

24

29

34

39

44

49

54

61

66

71

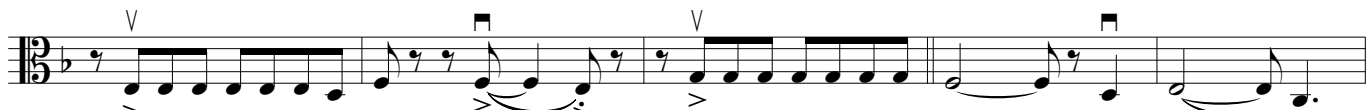

76

81

86

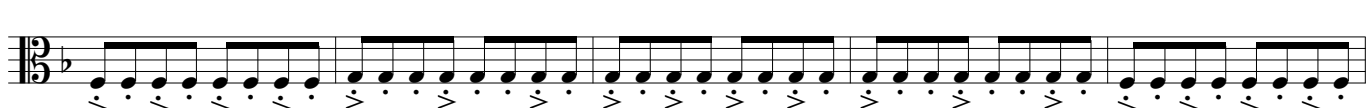

91

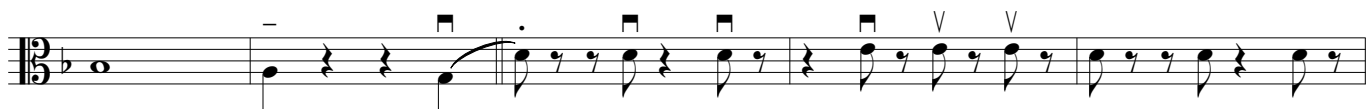

96

101

106

112

118

123

128

133

138

143

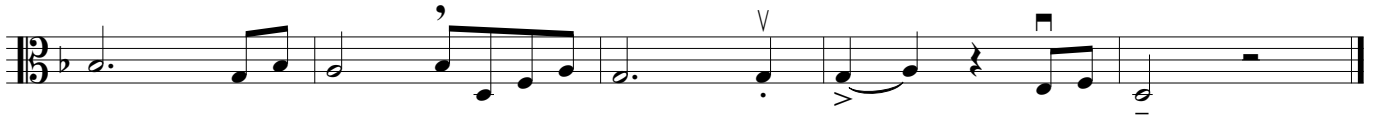

Editorial Musical de Puerto

Anagrama

Julián Peralta - Juan Seren

2015

Orquesta Típica

Violonchelo

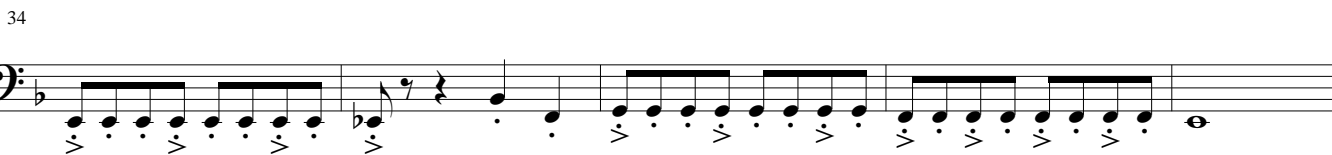
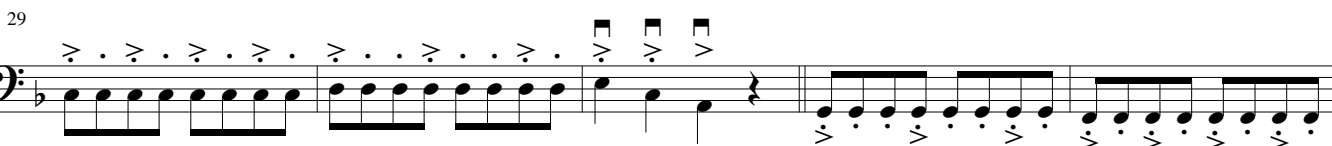
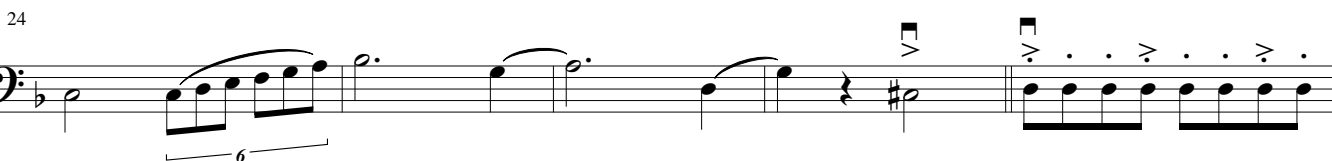

44

49

54

61

66

71

76

81

86

91

96

101

106

112

118

123

128

133

138

143

Editorial Musical de Puerto

Anagrama

Julián Peralta - Juan Seren

2015

Orquesta Típica

Bandoneón A

5

12

18

24

29

35

41

47

53

61

67

73

79

85

92

98

104

110

117

125

132

141

Editorial Musical de Puerto

Anagrama

Julián Peralta - Juan Seren

2015

Orquesta Típica

Bandoneón B

5

11

17

23

29

36

43

50

56

63

69

75

81

87

94

101

107

114

120

128

135

141

Editorial Musical de Puerto

Anagrama

Julián Peralta - Juan Seren

2015

Orquesta Típica

Bandoneón C

5

11

17

23

29

36

43

50

56

63

69

75

81

87

94

101

107

114

120

128

135

141

Editorial Musical de Puerto

Anagrama

Julián Peralta - Juan Seren

2015

Orquesta Típica

Bandoneón D

5

11

17

23

29

36

43

50

56

63

69

75

81

87

94

101

107

114

120

128

135

141

Editorial Musical de Puerto

Anagrama

Julián Peralta - Juan Seren

2015

Orquesta Típica

Piano

6

12

18

24

30

37

44

50

56

62

68

74

80

86

93

99

105

111

117

123

130

136

142

Editorial Musical de Puerto

Anagrama

Julián Peralta - Juan Seren

2015

Orquesta Típica

Contrabajo

6

13

20

28

36

44

51

58

