

Editorial de Puerto

Contra la pared

Julián Peralta - Alejandro Guyot

(2015)

Orquesta típica (*voz masculina*)

Violín A

Violín B

Violín C

Violín D

Viola

Violonchelo

Bandoneón A

Bandoneón B

Bandoneón C

Bandoneón D

Piano

Contrabajo

Ciudad Autónoma de Buenos Aires - República Argentina

Editorial de Puerto

Contra la pared

Julián Peralta - Alejandro Guyot

Partitura general

Editorial Musical de Puerto

Contra la pared

Julián Peralta - Alejandro Guyot

2015

Orquesta Típica

E.M.P. 2-04

Bandoneón A

Bandoneón B

Bnd. A

Bnd. B

Bnd. A

Bnd. B

Bnd. A

Bnd. B

Cb.

27

Voz

Bnd. A

Bnd. B

33

Voz

Vln. A

Bnd. A

Bnd. B

pizz.

33

Cb.

38

Voz

Vc.

38

Bnd. A

Bnd. B

38

Cb.

43

Voz

Vln. A

Vln. B

Vln. C

Vln. D

Vla.

Vc.

Bnd. A

Bnd. B

Bnd. C

Bnd. D

Pno.

Cb.

arco

arco

55

Voz

Vln. A

Vln. B

Vln. C

Vln. D

Vla.

Vc.

Bnd. A

Bnd. B

Bnd. C

Bnd. D

Pno.

Cb.

60

Voz

Vln. A

Vln. B

Vln. C

Vln. D

Vla.

Vc.

Bnd. A

Bnd. B

Bnd. C

Bnd. D

Pno.

Cb.

65

Voz

Vln. A

Vln. B

Vln. C

Vln. D

Vla.

Vc.

Bnd. A

Bnd. B

Bnd. C

Bnd. D

Pno.

Cb.

70

Voz

Vln. A

Vln. B

Vln. C

Vln. D

Vla.

Vc.

Bnd. A

Bnd. B

Bnd. C

Bnd. D

Pno.

Cb.

Detailed description of the musical score: This page contains the musical notation for measures 70 through 74. The score is arranged in a standard orchestral layout. At the top is the vocal line (Voz), which is currently silent. Below it are four violin staves (Vln. A, B, C, D) and one viola (Vla.) staff, all playing a melodic line with some rests. The string section includes a cello (Vc.) staff. The woodwind section consists of four bassoon staves (Bnd. A, B, C, D), each with a treble and bass clef. The piano (Pno.) part is shown in grand staff notation. The double bass (Cb.) part is in bass clef. The key signature has one sharp (F#), and the time signature is 4/4. Measure numbers 70, 71, 72, 73, and 74 are indicated at the beginning of their respective systems.

75

Voz

Vln. A

Vln. B

Vln. C

Vln. D

Vla.

Vc.

Bnd. A

Bnd. B

Bnd. C

Bnd. D

Pno.

Cb. *pizz.* *arco*

82

Voz

82

Vln. A

Vln. B

Vln. C

Vln. D

Vla.

Vc.

82

Bnd. A

Bnd. B

Bnd. C

Bnd. D

82

Pno.

82

Cb.

87

Voz

Vln. A

Vln. B

Vln. C

Vln. D

Vla.

Vc.

Bnd. A

Bnd. B

Bnd. C

Bnd. D

Pno.

87

Cb.

92

Voz

Vln. A

Vln. B

Vln. C

Vln. D

Vla.

Vc.

Bnd. A

Bnd. B

Bnd. C

Bnd. D

Pno.

Cb.

97

Voz

Vln. A

Vln. B

Vln. C

Vln. D

Vla.

Vc.

Bnd. A

Bnd. B

Bnd. C

Bnd. D

Pno.

Cb.

101

Voz

Vln. A

Vln. B

Vln. C

Vln. D

Vla.

Vc.

Bnd. A

Bnd. B

Bnd. C

Bnd. D

Pno.

Cb.

Editorial de Puerto

Contra la pared

Julián Peralta - Alejandro Guyot

Partichelas

Editorial Musical de Puerto

Contra la pared

Julián Peralta - Alejandro Guyot

2015

Orquesta Típica

Violín A

34

7 arco

45

50

54

59

63

66

70

74

3 V V

82

86

90

94

98

102

Editorial Musical de Puerto

Contra la pared

Julián Peralta - Alejandro Guyot

2015

Orquesta Típica

Violín B

46

50

54

61

65

69

73

80

85

88

92

96

101

Editorial Musical de Puerto

Contra la pared

Julián Peralta - Alejandro Guyot

2015

Orquesta Típica

Violin C

46

50

54

61

65

69

73

80

85

88

92

96

101

Editorial Musical de Puerto

Contra la pared

Julián Peralta - Alejandro Guyot

2015

Orquesta Típica

Violin D

46

50

54

61

65

69

73

80

85

89

93

97

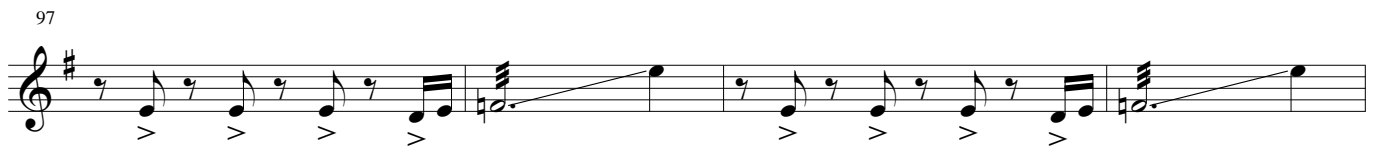

101

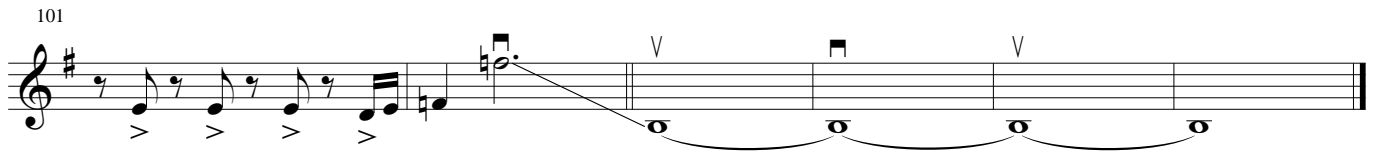

Editorial Musical de Puerto

Contra la pared

Julián Peralta - Alejandro Guyot

2015

Orquesta Típica

Viola

34

8

46

50

54

4

62

66

70

74

80

85

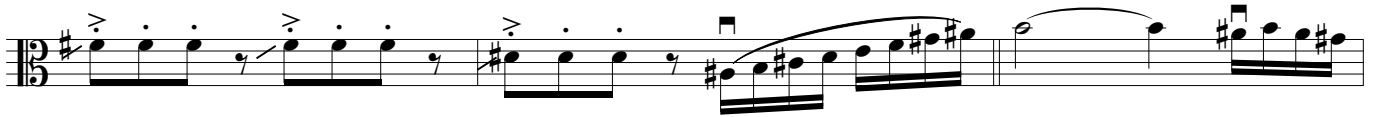

88

92

96

101

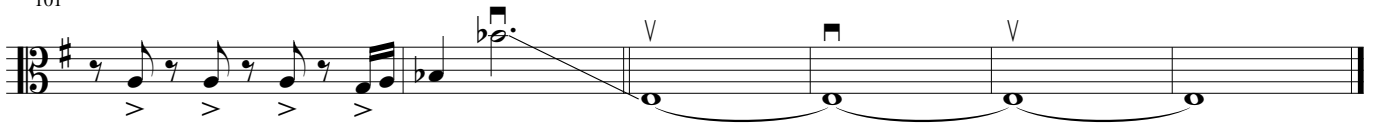

Editorial Musical de Puerto

Contra la pared

Julián Peralta - Alejandro Guyot

2015

Orquesta Típica

Violonchelo

34 4

41

47

51

55

62

66

70

74

80

85

88

92

96

101

Editorial Musical de Puerto

Contra la pared

Julián Peralta - Alejandro Guyot

2015

Orquesta Típica

Bandoneón A

24

29

35

40

45

50

55

59

64

69

73

79

84

87

91

96

99

102

Editorial Musical de Puerto

Contra la pared

Julián Peralta - Alejandro Guyot

2015

Orquesta Típica

Bandoneón B

25

33

38

42

48

53

57

6

61

65

69

3

73

79

84

88

92

96

99

103

Editorial Musical de Puerto

Contra la pared

Julián Peralta - Alejandro Guyot

2015

Orquesta Típica

Bandoneón C

34 8 3

47

51

55

6

59

63

66

70

74

82

86

89

93

97

101

Editorial Musical de Puerto

Contra la pared

Julián Peralta - Alejandro Guyot

2015

Orquesta Típica

Bandoneón D

34 8 3

47

51

55

58

61

65

69

73

80

85

88

92

96

101

Editorial Musical de Puerto

Contra la pared

Julián Peralta - Alejandro Guyot

2015

Orquesta Típica

Piano

34 8

34 8

46

50

54

59

62

66

70

74

78

82

85

89

93

97

101

Editorial Musical de Puerto

Contra la pared

Julián Peralta - Alejandro Guyot

2015

Orquesta Típica

Contrabajo

21 *pizz.* 3

25 7

36

41

46 *arco*

50

54

59

63

68

73

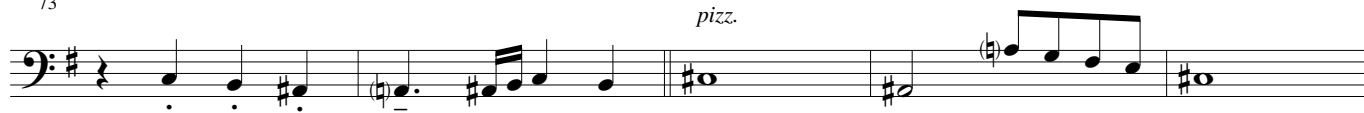

78

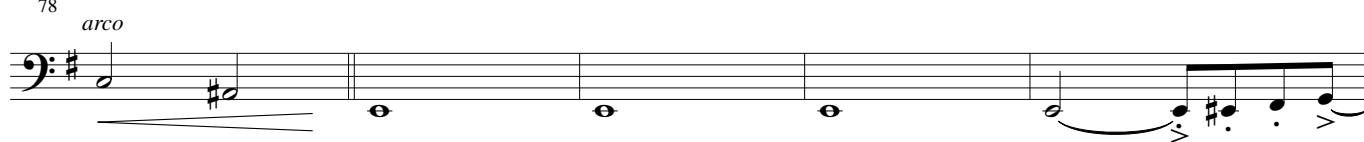

83

87

91

95

100

