

Editorial de Puerto

Milonga del borde

Victoria Di Raimondo

(2013)

Orquesta típica *(voz femenina)*

Violín A

Violín B

Violín C

Violín D

Viola

Violonchelo

Bandoneón A

Bandoneón B

Bandoneón C

Bandoneón D

Piano

Contrabajo

Orquesta Típica Julián Peralta

Ciudad Autónoma de Buenos Aires - República Argentina

Editorial de Puerto

Milonga del borde

Victoria Di Raimondo

Partitura general

Orquesta Típica Julián Peralta

Editorial Musical de Puerto

Milonga del borde

Victoria Di Raimondo

2013

Orquesta Típica

E.M.P. 2-04

Score for Milonga del borde, featuring a vocal line and a typical orchestra. The score is written in 2/4 time and G major. The instruments include:

- Voz (Vocal)
- Violín A (Violin I)
- Violín B (Violin II)
- Violín C (Violin III)
- Violín D (Violin IV)
- Viola
- Violonchelo (Cello)
- Bandoneón A
- Bandoneón B
- Bandoneón C
- Bandoneón D
- Piano
- Contrabajo (Bass)

6

Voz

Vln. A

Vln. B

Vln. C

Vln. D

Vla.

Vc.

Bnd. A

Bnd. B

Bnd. C

Bnd. D

Pno.

Cb.

solo

- Vla.:** The viola part provides harmonic support with chords and moving lines.
- Vc.:** The cello part plays a steady bass line.
- Bnd. A, B, C, D:** The bandoneon parts feature complex rhythmic patterns and melodic lines, characteristic of the genre.
- Pno.:** The piano part provides a harmonic and rhythmic foundation with chords and arpeggios.
- Cb.:** The contrabass part plays a low-frequency accompaniment.

21

Voz

Vln. A

Vln. B

Vln. C

Vln. D

Vla.

Vc.

Bnd. A

Bnd. B

Bnd. C

Bnd. D

Pno.

Cb.

26

Voz

3

26

Vln. A

Vln. B

Vln. C

Vln. D

Vla.

Vc.

26

Bnd. A

Bnd. B

Bnd. C

Bnd. D

26

Pno.

26

Cb.

31

Voz

Vln. A

Vln. B

Vln. C

Vln. D

Vla.

Vc.

Bnd. A

Bnd. B

Bnd. C

Bnd. D

Pno.

Cb.

solo

3

36

Voz

36

Vln. A

Vln. B

Vln. C

Vln. D

Vla.

Vc.

36

Bnd. A

Bnd. B

Bnd. C

Bnd. D

36

Pno.

36

Cb.

41

Voz

Vln. A

Vln. B

Vln. C

Vln. D

Vla.

Vc.

Bnd. A

Bnd. B

Bnd. C

Bnd. D

Pno.

Cb.

solo

46

Voz

46

Vln. A

Vln. B

Vln. C

Vln. D

Vla.

Vc.

46

Bnd. A

Bnd. B

Bnd. C

Bnd. D

46

Pno.

46

Cb.

51

Voz

51

Vln. A

Vln. B

Vln. C

Vln. D

Vla.

Vc.

51

Bnd. A

51

Bnd. B

51

Bnd. C

51

Bnd. D

51

Pno.

51

Cb.

div.

solo

solo

57

Voz

Vln. A *chicharra*

Vln. B

Vln. C

Vln. D

Vla.

Vc.

Bnd. A

Bnd. B

Bnd. C

Bnd. D

Pno. *8^{va}*

Cb. 57

62

Voz

Vln. A

Vln. B

Vln. C

Vln. D

Vla.

Vc.

Bnd. A

Bnd. B

Bnd. C

Bnd. D

Pno.

Cb.

unis.

67

Voz

Vln. A

Vln. B

Vln. C

Vln. D

Vla.

Vc.

Bnd. A

Bnd. B

Bnd. C

Bnd. D

Pno.

Cb.

72

Voz

Vln. A

Vln. B

Vln. C

Vln. D

Vla.

Vc.

Bnd. A

Bnd. B

Bnd. C

Bnd. D

Pno.

Cb.

77

Voz

Vln. A

Vln. B

Vln. C

Vln. D

Vla.

Vc.

Bnd. A

Bnd. B

Bnd. C

Bnd. D

Pno.

Cb.

Editorial de Puerto

Milonga del borde

Victoria Di Raimondo

Partichelas

Orquesta Típica Julián Peralta

Editorial Musical de Puerto

Milonga del borde

Victoria Di Raimondo

2013

Orquesta Típica

Violín A

4

8

13

18

22

27

31

36

41

46

50

55

59

63

67

71

75

79

Editorial Musical de Puerto

Milonga del borde

Victoria Di Raimondo

2013

Orquesta Típica

Violín B

4

8

13

18

23

28

32

37

42

47

51

56

61

66

70

75

79

Editorial Musical de Puerto

Milonga del borde

Victoria Di Raimondo

2013

Orquesta Típica

Violin C

4

8

13

18

23

28

32

37

42

47

51

56

61

65

70

75

79

Editorial Musical de Puerto

Milonga del borde

Victoria Di Raimondo

2013

Orquesta Típica

Violin D

4

8

13

18

23

28

32

37

42

47

51

56

61

65

70

75

79

Editorial Musical de Puerto

Milonga del borde

Victoria Di Raimondo

2013

Orquesta Típica

Viola

4

8

14

19

24

28

32

37

42

47

51

56

61

65

70

75

79

Editorial Musical de Puerto

Milonga del borde

Victoria Di Raimondo

2013

Orquesta Típica

Violonchelo

42

47

51

57

61

65

70

75

79

Editorial Musical de Puerto

Milonga del borde

Victoria Di Raimondo

2013

Orquesta Típica

Bandoneón A

4

8 *solo*

12

16

19

23

27

31

35

39

43

47

52

57

61

64

68

72

75

79

Editorial Musical de Puerto

Milonga del borde

Victoria Di Raimondo

2013

Orquesta Típica

Bandoneón B

4

8

16

19

23

26

30

35

39

43

56

60

64

68

75

79

Editorial Musical de Puerto

Milonga del borde

Victoria Di Raimondo

2013

Orquesta Típica

Bandoneón C

4

7

11

14

18

21

25

29

34

38

46

55

59

63

71

75

79

Editorial Musical de Puerto

Milonga del borde

Victoria Di Raimondo

2013

Orquesta Típica

Bandoneón D

4

8

16

19

23

31

solo

35

39

43

solo

56

60

64

68

75

79

Editorial Musical de Puerto

Milonga del borde

Victoria Di Raimondo

2013

Orquesta Típica

Piano

4

8

12

16

21

25

30

34

38

42

47

52

56

60

64

69

74

79

Editorial Musical de Puerto

Milonga del borde

Victoria Di Raimondo

2013

Orquesta Típica

Contrabajo

4

8

13

18

23

36

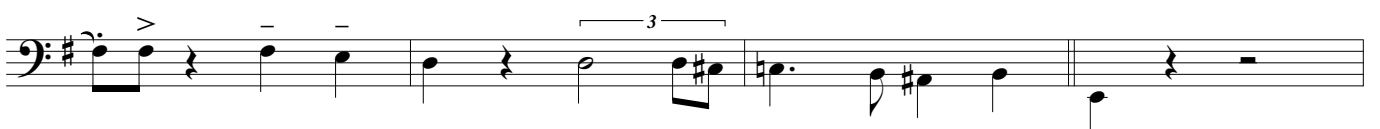

40

44

49

53

57

62

66

70

75

79
