

Editorial de Puerto

Sinsur

Julián Peralta - Victoria Di Raimondo
(2015)

Orquesta típica *(voz femenina)*

Violín A
Violín B
Violín C
Violín D
Viola
Violonchelo
Bandoneón A
Bandoneón B
Bandoneón C
Bandoneón D
Piano
Contrabajo

Ciudad Autónoma de Buenos Aires - República Argentina

Editorial de Puerto

Sinsur

Julián Peralta - Victoria Di Raimondo

Partitura general

Editorial Musical de Puerto

Sinsur

Julián Peralta - Victoria Di Raimondo

2015

Orquesta Típica

E.M.P. 2-04

Voz

Violín A

Violín B

Violín C

Violín D

Viola

Violonchelo

Bandoneón A

Bandoneón B

Bandoneón C

Bandoneón D

Piano

Contrabajo

This musical score page features the following instruments and parts:

- Vln. A, B, C, D:** Violin parts, with Vln. A and B featuring triplets.
- Vla.:** Viola part, also featuring triplets.
- Vc.:** Violoncello part.
- Pno.:** Piano accompaniment.
- Cb.:** Contrabass part.

- Voz (Voice):** A single melodic line in the soprano register.

16

Voz

Vln. A

Vln. B

Vln. C

Vln. D

Vla.

Vc.

16

Bnd. A

Bnd. B

Bnd. C

Bnd. D

16

Pno.

16

Cb.

- Vla.:** Viola part, playing a similar rhythmic accompaniment.
- Vc.:** Violoncello part, playing a rhythmic accompaniment.
- Pno.:** Piano part, playing a rhythmic accompaniment.
- Cb.:** Contrabass part, playing a rhythmic accompaniment.

26

Voz

Vln. A

Vln. B

Vln. C

Vln. D

Vla.

Vc.

26

Bnd. A

Bnd. B

Bnd. C

Bnd. D

26

Pno.

26

Cb.

31

Voz

31

Vln. A

Vln. B

Vln. C

Vln. D

Vla.

Vc.

31

Bnd. A

31

Bnd. B

31

Bnd. C

31

Bnd. D

31

Pno.

31

Cb.

decrescendo

p

p

p

p

p

p

p

p

p

36

Voz

36

Vln. A

Vln. B

Vln. C

Vln. D

Vla.

Vc.

36

Bnd. A

Bnd. B

Bnd. C

Bnd. D

36

Pno.

36

Cb.

41

Voz

Vln. A

Vln. B

Vln. C

Vln. D

Vla.

Vc.

Bnd. A

Bnd. B

Bnd. C

Bnd. D

Pno.

Cb.

mf

Detailed description of the musical score: The score is for measures 41 to 45. The vocal line (Voz) starts with a melodic phrase in measure 41 and remains silent for the rest of the page. The string section (Vln. A-D, Vla., Vc.) plays a rhythmic pattern of eighth notes in the right hand and quarter notes in the left hand, with a dynamic marking of *mf*. The woodwind section (Bnd. A-D) has a similar rhythmic pattern in the right hand and rests in the left hand, also marked *mf*. The piano (Pno.) and cello (Cb.) parts have a more complex rhythmic pattern with sixteenth notes and eighth notes, marked *mf*. The key signature is one sharp (F#) and the time signature is 4/4.

47

Voz

Vln. A

Vln. B

Vln. C

Vln. D

Vla.

Vc.

Bnd. A

Bnd. B

Bnd. C

Bnd. D

Pno.

Cb.

Detailed description of the musical score: The score is for measures 47 through 51. It features a vocal line (Voz) and an orchestral accompaniment. The instruments include Violins A, B, C, and D; Viola (Vla.); Violoncello (Vc.); Flutes A and B (Bnd. A and B); Clarinets B, C, and D (Bnd. C, Bnd. B, and Bnd. D); Piano (Pno.); and Cello (Cb.). The key signature is one sharp (F#), and the time signature is 4/4. The vocal line begins in measure 47 with a rest, followed by a melodic phrase. The string section provides harmonic support with various rhythmic patterns, including triplets and sixteenth-note runs. The woodwinds and piano parts also contribute to the texture with specific melodic and harmonic lines. The cello part features a steady rhythmic accompaniment.

52

Voz

52

Vln. A

Vln. B

Vln. C

Vln. D

Vla.

Vc.

52

Bnd. A

Bnd. B

Bnd. C

Bnd. D

52

Pno.

52

Cb.

57

Voz

Vln. A

Vln. B

Vln. C

Vln. D

Vla.

Vc.

57

Bnd. A

Bnd. B

Bnd. C

Bnd. D

57

Pno.

57

Cb.

62

Voz

Vln. A

Vln. B

Vln. C

Vln. D

Vla.

Vc.

Bnd. A

Bnd. B

Bnd. C

Bnd. D

Pno.

Cb.

Detailed description of the musical score: The score is for measures 62 to 65. The vocal line (Voz) starts with a melodic phrase in measure 62, followed by a sustained note in measure 63, and then a descending line in measure 64. The string section (Vln. A-D, Vla., Vc.) provides a rhythmic accompaniment with sixteenth-note patterns and triplets. The woodwind section (Bnd. A-D) has a similar rhythmic pattern. The piano (Pno.) and cello (Cb.) parts also feature rhythmic accompaniment. The score includes various musical notations such as slurs, accents, and dynamic markings.

67

Voz

Vln. A

Vln. B

Vln. C

Vln. D

Vla.

Vc.

Bnd. A

Bnd. B

Bnd. C

Bnd. D

Pno.

Cb.

Detailed description of the musical score: The score is for measures 67 through 70. The vocal line (Voz) begins in measure 67 with a rest, followed by a melodic line in measures 68-70. The string section (Vln. A-D, Vla., Vc.) features a rhythmic pattern of eighth notes with accents and slurs, and includes a five-measure rest in measure 68. The woodwind section (Bnd. A-D) has complex rhythmic patterns with triplets and slurs. The piano (Pno.) part consists of chords with slurs and accents. The double bass (Cb.) part has a steady eighth-note accompaniment with accents and slurs. The key signature is one sharp (F#) and the time signature is 4/4.

72

Voz

Vln. A

Vln. B

Vln. C

Vln. D

Vla.

Vc.

Bnd. A

Bnd. B

Bnd. C

Bnd. D

Pno.

Cb.

mp

mp

mp

mp

mp

mp

mp

mp

mp

mp

mp

mp

mp

mp

mp

mp

mp

Editorial de Puerto

Sinsur

Julián Peralta - Victoria Di Raimondo

Partichelas

Editorial Musical de Puerto

Sinsur

Julián Peralta - Victoria Di Raimondo

2015

Orquesta Típica

Violín A

5

9

13

17

22

26

31

36

41

46 *mf*

51

55 *f*

60

65 *Sva*

68 (*Sva*)

73 *mp*

Editorial Musical de Puerto

Sinsur

Julián Peralta - Victoria Di Raimondo

2015

Orquesta Típica

Violín B

5

9

13

17

22

26

31

36

41

46

51

55

60

65

68

73

mf

f

mp

3

6

5

Editorial Musical de Puerto

Sinsur

Julián Peralta - Victoria Di Raimondo

2015

Orquesta Típica

Violin C

5

10

15

19

23

27

32

36

41

46

51

55

60

65

68

73

mp

Editorial Musical de Puerto

Sinsur

Julián Peralta - Victoria Di Raimondo

2015

Orquesta Típica

Violin D

5

10

15

19

23

27

32

36

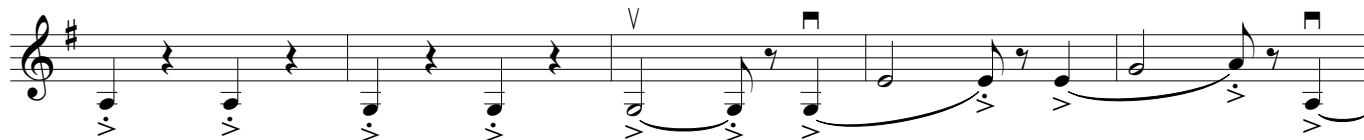

41

46

51

55

60

65

68

73

mf

f

mp

Editorial Musical de Puerto

Sinsur

Julián Peralta - Victoria Di Raimondo

2015

Orquesta Típica

Viola

5

9

13

17

22

27

32

36

41

46

51

55

60

65

68

73

Editorial Musical de Puerto

Sinsur

Julián Peralta - Victoria Di Raimondo

2015

Orquesta Típica

Violonchelo

5

10

14

18

22

27

32

36

41

mf

46

51

55

f

60

65

6

68

5

73

mp

Editorial Musical de Puerto

Sinsur

Julián Peralta - Victoria Di Raimondo

2015

Orquesta Típica

Bandoneón A

4

9

14

18

23

28

f

33

decreasing

5

38

5

mf

43

3

48

52

57

61

65

68

73

Editorial Musical de Puerto

Sinsur

Julián Peralta - Victoria Di Raimondo

2015

Orquesta Típica

Bandoneón B

23

28

33

38

43

48

52

57

f

61

65

68

73

mp

Editorial Musical de Puerto

Sinsur

Julián Peralta - Victoria Di Raimondo

2015

Orquesta Típica

Bandoneón C

4

9

14

18

23

28

33

38

43

48

52

57

f

61

65

68

73

mp

Editorial Musical de Puerto

Sinsur

Julián Peralta - Victoria Di Raimondo

2015

Orquesta Típica

Bandoneón D

4

9

14

18

23

28

33

38

43

48

52

57

61

65

68

73

Editorial Musical de Puerto

Sinsur

Julián Peralta - Victoria Di Raimondo

2015

Orquesta Típica

Piano

4

8

12

16

20

24

28

32

36

40

44

48

52

56

60

64

68

72

Editorial Musical de Puerto

Sinsur

Julián Peralta - Victoria Di Raimondo

2015

Orquesta Típica

Contrabajo

4

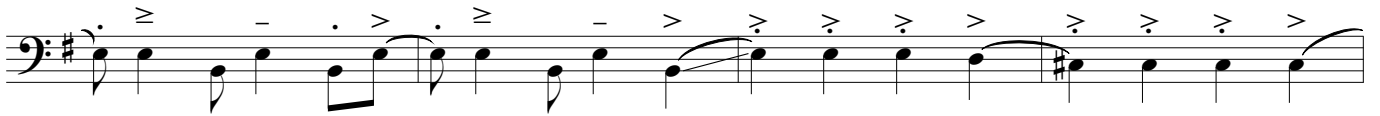

8

12

16

21

25

29

33

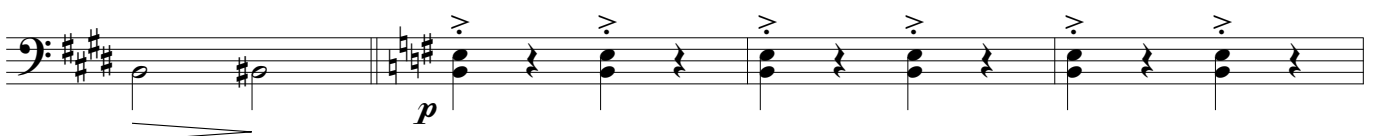

37

42

mf

46

51

55

f

59

63

67

71
