

Editorial de Puerto

La misión

Julián Peralta - Miguel Suárez
(2015)

Orquesta típica (*voz masculina*)
Sólo cuerda

Violín A
Violín B
Violín C
Violín D
Viola
Violonchelo
Contrabajo

Ciudad Autónoma de Buenos Aires - República Argentina

Editorial de Puerto

La misión

Julián Peralta - Miguel Suárez

Partitura general

Editorial Musical de Puerto

La misión

Julián Peralta - Miguel Suárez

2015

Orquesta Típica (cuerdas)

E.M.P. 2-04

Score for the first system of "La misión". The score includes parts for Voice (Voz), Violin A, Violin B, Violin C, Violin D, Viola, Violonchelo (Cello), and Contrabajo (Bass). The music is in 6/8 time and features a complex rhythmic pattern with many accents. The bass part includes a *pizz.* (pizzicato) marking.

13

Voz

Vln. A

Vln. B

Vln. C

Vln. D

Vla.

Vc.

Cb.

unis.

arco

18

Voz

Vln. A

Vln. B

Vln. C

Vln. D

Vla.

Vc.

Cb.

non div.

8va

div.

non div.

div.

non div.

div.

non div.

pizz

arco

pizz

arco

pizz

arco

23

Voz

Vln. A

Vln. B

Vln. C

Vln. D

Vla.

Vc.

Cb.

8^{va} div. non div.

pizz. arco

27

Voz

Vln. A

Vln. B

Vln. C

Vln. D

Vla.

Vc.

Cb.

6 pizz. arco

32

Voz

Vln. A

Vln. B

Vln. C

Vln. D

Vla.

Vc.

Cb.

37

Voz

37

Vln. A

Vln. B

Vln. C

Vln. D

Vla.

Vc.

Cb.

42

Voz

Vln. A

Vln. B

Vln. C

Vln. D

Vla.

Vc.

Cb.

47

Voz

Vln. A

Vln. B

Vln. C

Vln. D

Vla.

Vc.

Cb.

rit. rit.

solo ottava bassa

pp

mf

pizz

arco

Editorial de Puerto

La misión

Julián Peralta - Miguel Suárez

Partichelas

Editorial Musical de Puerto

La misión

Julián Peralta - Miguel Suárez

2015

Orquesta Típica (cuerdas)

Violín A

4

8 *solo*

12 *3*

16 *unis.*

20

24

28

32

36

40

43

47

solo ottava bassa

pp

mf

pizz

Editorial Musical de Puerto

La misión

Julián Peralta - Miguel Suárez

2015

Orquesta Típica (cuerdas)

Violín B

4

8

12

16

20

24

28

32

36

40

43

47

Editorial Musical de Puerto

La misión

Julián Peralta - Miguel Suárez

2015

Orquesta Típica (cuerdas)

Violin C

5

9

13

17

21

25

29

33

non div.

36

40

43

47

Editorial Musical de Puerto

La misión

Julián Peralta - Miguel Suárez

2015

Orquesta Típica (cuerdas)

Violin D

4

8

12

16

20 *8va* *div.* *non div.* *8va* *div.* *non div.* *8va* *div.* *non div.* *8va* *div.* *non div.*

24

28

32

36

40

43

47

Editorial Musical de Puerto

La misión

Julián Peralta - Miguel Suárez

2015

Orquesta Típica (cuerdas)

Viola

5

10

15

19

23

27

32

36

Editorial Musical de Puerto

La misión

Julián Peralta - Miguel Suárez

2015

Orquesta Típica (cuerdas)

Violonchelo

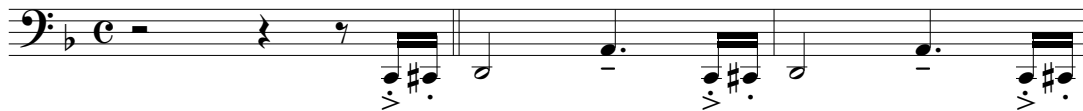

4

9

13

17

20

23

27

31

35

40

44

49

Editorial Musical de Puerto

La misión

Julián Peralta - Miguel Suárez

2015

Orquesta Típica (cuerdas)

Contrabajo

4

8

12

16

20

23

27

31

35

39

44

48

