

Editorial de Puerto

# DDI

Julián Peralta  
(2012)

## Orquesta típica

Violín A  
Violín B  
Violín C  
Violín D  
Viola  
Violonchelo  
Bandoneón A  
Bandoneón B  
Bandoneón C  
Bandoneón D  
Piano  
Contrabajo

Ciudad Autónoma de Buenos Aires - República Argentina

Orquesta típica

# DDI

2012

Julián Peralta

Editorial de Puerto

Violín A

Violín B

Violín C

Violín D

Viola

Violonchelo

Bandoneón A

Bandoneón B

Bandoneón C

Bandoneón D

Piano

Contrabajo

7

Vln. A  
Vln. B  
Vln. C  
Vln. D  
Vla.  
Vc.

7

Bnd. A  
Bnd. B  
Bnd. C  
Bnd. D

7

Pno.  
Cb.

13 *tambor*

Vln. A

Vln. B

Vln. C

Vln. D

Vla.

Vc.

Bnd. A

Bnd. B

Bnd. C

Bnd. D

Pno.

Cb.

18

Vln. A

Vln. B

Vln. C

Vln. D

Vla.

Vc.

18

Bnd. A

Bnd. B

Bnd. C

Bnd. D

18

Pno.

18

Cb.

23

Vln. A

Vln. B

Vln. C

Vln. D

Vla.

Vc.

*arco*

*p*

23

Bnd. A

Bnd. B

Bnd. C

Bnd. D

*f*

23

Pno.

*8vb*

23

Cb.

28

Vln. A

Vln. B

Vln. C

Vln. D

Vla.

Vc.

28

Bnd. A

Bnd. B

Bnd. C

Bnd. D

28

Pno.

28

Cb.

33

Vln. A

Vln. B

Vln. C

Vln. D

Vla.

Vc.

33

Bnd. A

Bnd. B

Bnd. C

Bnd. D

33

Pno.

33

Cb.

*arco*

*pizz*

38

Vln. A

Vln. B

Vln. C

Vln. D

Vla.

Vc.

38

Bnd. A

Bnd. B

Bnd. C

Bnd. D

38

Pno.

38

Cb.

44

Vln. A  
Vln. B  
Vln. C  
Vln. D  
Vla.  
Vc.

44

Bnd. A  
Bnd. B  
Bnd. C  
Bnd. D

44

Pno.

The piano part features complex chordal textures and arpeggiated figures in both hands.

44

Cb.

The contrabass part consists of a steady eighth-note rhythmic pattern.

49

Vln. A  
Vln. B  
Vln. C  
Vln. D  
Vla.  
Vc.

This section of the score covers measures 49 to 54. It features six staves: Violin A, Violin B, Violin C, Violin D, Viola, and Cello. The Violin parts (A, B, C, D) and the Cello part (Vc.) have a melodic line with a long note in measure 50 marked with a 'V' (Vibrato). The Viola part (Vla.) has a more rhythmic accompaniment. The key signature has one flat, and the time signature is 4/4.

49

Bnd. A  
Bnd. B  
Bnd. C

This section covers measures 49 to 54 for the Bando instruments. Bando A and B have a rhythmic pattern of eighth notes with accents. Bando C has a similar pattern but with some variations in the lower register. The key signature has one flat, and the time signature is 4/4.

Bnd. D

This section covers measures 49 to 54 for Bando D. It features a rhythmic accompaniment with accents on the eighth notes. The key signature has one flat, and the time signature is 4/4.

49

Pno.

This section covers measures 49 to 54 for the Piano. The right hand has a rhythmic pattern of eighth notes with accents, and the left hand has a similar pattern. The key signature has one flat, and the time signature is 4/4.

49

Cb.

This section covers measures 49 to 54 for the Contrabass. It features a rhythmic accompaniment with accents on the eighth notes. The key signature has one flat, and the time signature is 4/4.

54

Vln. A  
Vln. B  
Vln. C  
Vln. D  
Vla.  
Vc.

54

Bnd. A  
Bnd. B  
Bnd. C  
Bnd. D

54

Pno.  
Cb.

59

Vln. A  
Vln. B  
Vln. C  
Vln. D  
Vla.  
Vc.

59

Bnd. A

59

Bnd. B

59

Bnd. C

59

Bnd. D

59

Pno.

59

Cb.

64

Vln. A  
Vln. B  
Vln. C  
Vln. D  
Vla.  
Vc.

64

Bnd. A  
Bnd. B  
Bnd. C  
Bnd. D

64

Pno.

64

Cb.

69

Vln. A  
Vln. B  
Vln. C  
Vln. D  
Vla.  
Vc.

69

Bnd. A  
Bnd. B  
Bnd. C  
Bnd. D

69

Pno.  
Cb.

74

Vln. A  
Vln. B  
Vln. C  
Vln. D  
Vla.  
Vc.

74

Bnd. A

74

Bnd. B

74

Bnd. C

74

Bnd. D

74

Pno.

74

Cb.

79

Vln. A

Vln. B

Vln. C

Vln. D

Vla.

Vc.

79

Bnd. A

Bnd. B

Bnd. C

Bnd. D

79

Pno.

79

Cb.

84

Vln. A

Vln. B

Vln. C

Vln. D

Vla.

Vc.

84

Bnd. A

Bnd. B

Bnd. C

Bnd. D

84

Pno.

84

Cb.

Editorial de Puerto

# DDI

Julián Peralta

Partitura general

Editorial de Puerto

# DDI

Julián Peralta

Partichelas

Orquesta típica

# DDI

2012

Julián Peralta

Editorial de Puerto

Violín A

5

9

13 *tambor*

18

23 *arco*

27 *p* *f*

31

35 *arco*

39

43

47

52

57

63

67

71

75

80

84

*p*

*V*

Orquesta típica

# DDI

2012

Julián Peralta

Editorial de Puerto

Violín B

5

10

15

19

23

27

31

35

39

43

47

52

57

63

67

71

75

80

84

Orquesta típica

# DDI

2012

Julián Peralta

Editorial de Puerto

Violín C

5

10

15

20

24

28

32

36

40

*p*

44

48

53

57

63

67

71

75

80

84

Orquesta típica

# DDI

2012

Julián Peralta

Editorial de Puerto

Violín D

5

10

15

20

25

29

34

38

*p* *f*

*p*

42

46

50

54

58

64

68

72

76

80

84

Orquesta típica

# DDI

2012

Julián Peralta

Editorial de Puerto

Viola

5

10

14

18

22

26

31

35

39

44

49

53

57

63

67

72

76

80

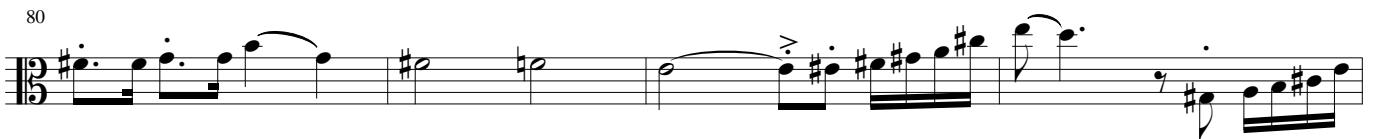

84

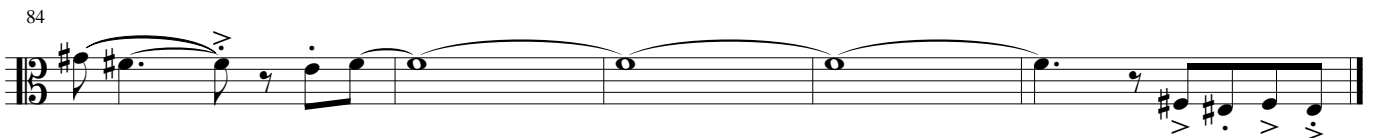

Orquesta típica

# DDI

2012

Julián Peralta

Editorial de Puerto

Violonchelo

*p* ————— *f*

39

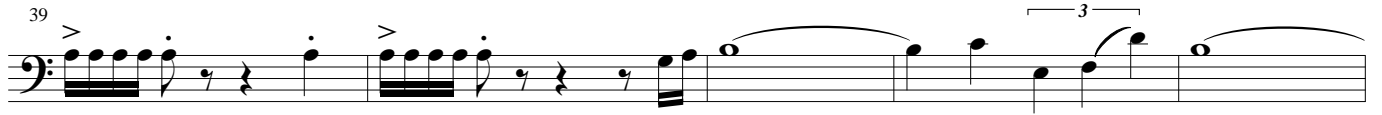

44

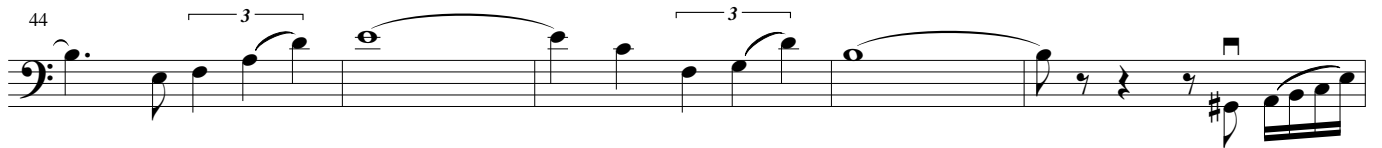

49

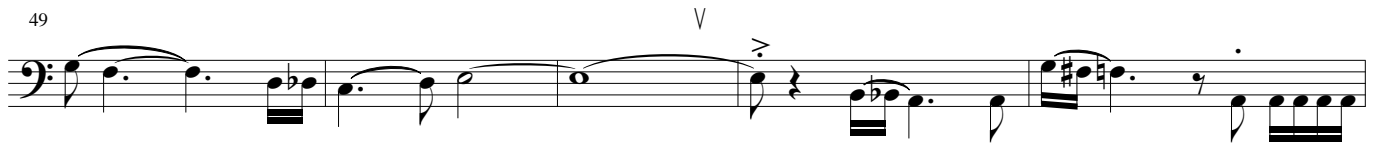

54

59

65

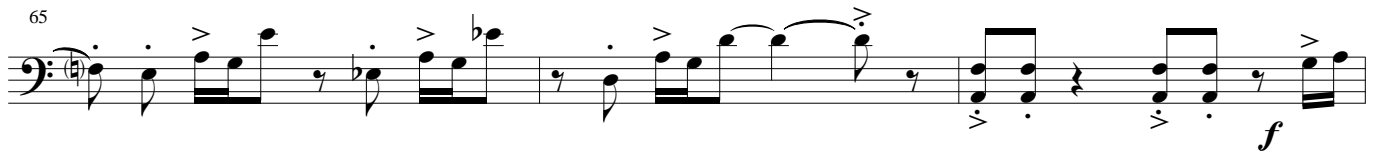

68

74

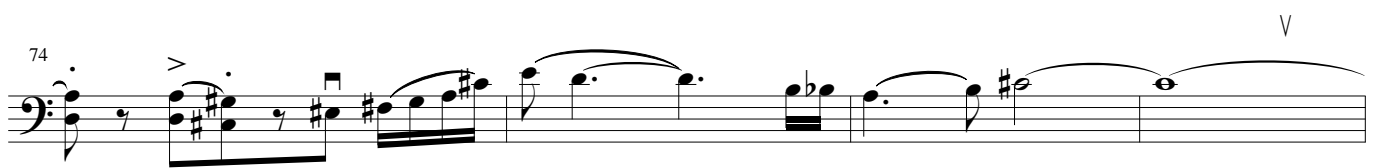

78

82

85

Orquesta típica

# DDI

2012

Julián Peralta

Editorial de Puerto

Bandoneón A

11

15

19

3

23

27

31

36

40

45

50

54

58

62

70

75

79

83

Orquesta típica

# DDI

2012

Julián Peralta

Editorial de Puerto

Bandoneón B

12

15

19

23

27

31

36

40

46

51

55

59

63

71

76

80

85

Orquesta típica

# DDI

2012

Julián Peralta

Editorial de Puerto

Bandoneón C

11

15

20

3

24

28

33

37

42

48

52

56

60

67

73

77

81

85

Orquesta típica

# DDI

2012

Julián Peralta

Editorial de Puerto

Bandoneón D

32

36

41

46

51

56

61

68

73

78

82

86

Orquesta típica

# DDI

2012

Julián Peralta

Editorial de Puerto

Piano

15

19

23

27

(8vb)

31

35

40

44

47

51

55

59

64

68

72

76

81

85

Orquesta típica

# DDI

2012

Julián Peralta

Editorial de Puerto

Contrabajo

45

49

53

57

61

65

69

73

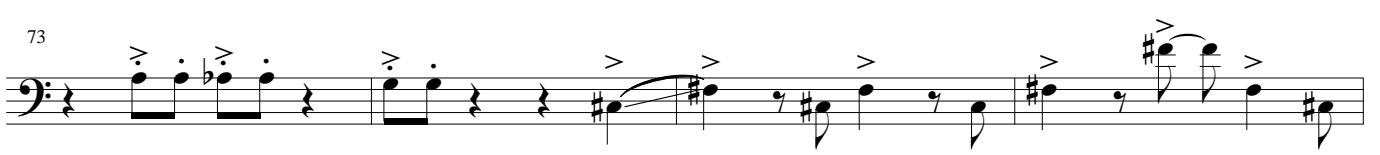

77

81

85

