

Editorial de Puerto

Chiru

Julián Peralta

(2005)

Quinteto

Violín
Guitarra
Bandoneón
Piano
Contrabajo

Ciudad Autónoma de Buenos Aires - República Argentina

Editorial de Puerto

Chiru

Julián Peralta

Partitura general

Quinteto
Chiru
2005
Julían Peralta
Editorial de Puerto

Violín

Guitarra

Bandoneón

Piano

Contrabajo

Vln.

Gtr.

Bnd.

Pno.

Cb.

Chiru

Chiru

20

Vln.

Gtr.

Bnd.

Pno.

Cb.

arco pizz. arco pizz. arco

25

Vln.

Gtr.

Bnd.

Pno.

Cb.

percusión

Chiru

29

Vln.

Gtr.

Bnd.

Pno.

Cb.

34

Vln.

Gtr.

Bnd.

Pno.

Cb.

Chiru

40

Vln.

Gtr.

Bnd.

Pno.

Cb.

46

Vln.

Gtr.

Bnd.

Pno.

Cb.

Chiru

52

Vln.

Gtr.

Bnd.

Pno.

Cb.

58

Vln.

Gtr.

Bnd.

Pno.

Cb.

Chiru

63

Vln.

63

Gtr. *solo de efectos*

63

Bnd.

63

Pno.

63

Cb.

68

Vln.

68

Gtr.

68

Bnd. *Solo con el tema de violín*

68

Pno. *Opcional: efectos en el arpa*

68

Cb.

74

Vln.

Gtr.

Bnd.

Pno.

Cb.

pizz. arco

79

Vln.

Gtr.

Bnd.

Pno.

Cb.

pizz. arco

Editorial de Puerto

Chiru

Julián Peralta

Partichelas

Quinteto
Chiru

2005
Julián Peralta

Editorial de Puerto

Violín

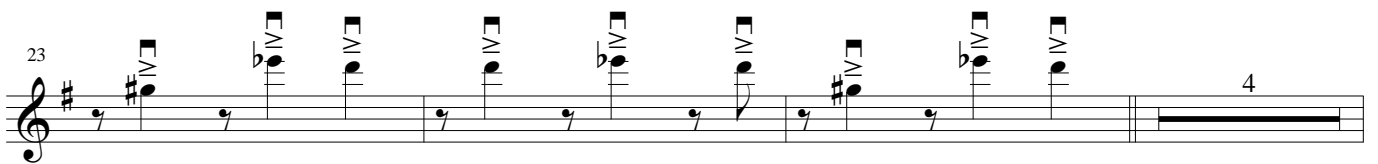
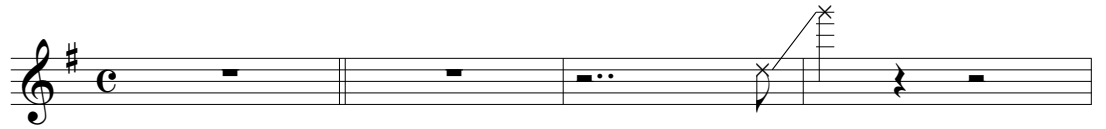

Chiru

Quinteto
Chiru

2005
Julián Peralta

Editorial de Puerto

Guitarra

Chiru

40

44

49

53

58

63 *solo de efectos*

69

73

76

80

Quinteto
Chiru

2005
Julián Peralta

Editorial de Puerto

Bandoneón

4

7

10

14

Chiru

18

21

24

27

30

33

Chiru

37

41

46

50

54

58

Chiru

62

66

Solo con el tema de violin

71

76

79

Quinteto
Chiru

2005
Julián Peralta

Editorial de Puerto

Piano

6

11

15

Chiru

19

22

25

31

36

Chiru

40

45

49

55

60

Chiru

66

Opcional: efectos en el arpa

70

74

77

80

Quinteto
Chiru

2005
Julián Peralta

Editorial de Puerto

Contrabajo

7

12

17 *pizz. arco pizz.*

22 *arco pizz. arco percusión*

27

31

35

40

Chiru

44

49

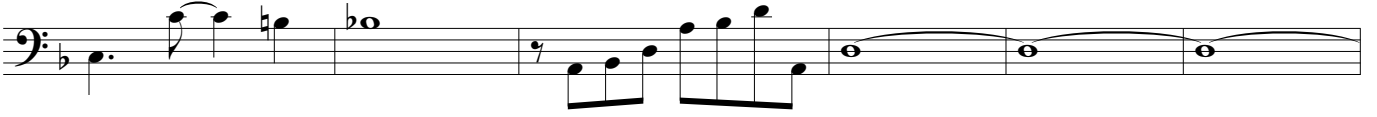

55

60

65

70

75

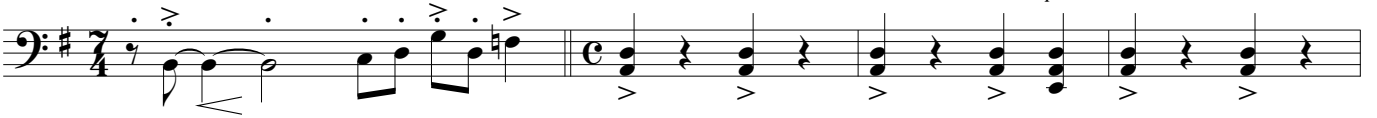

79

