

Editorial de Puerto

# Docke

Julián Peralta

(2016)

## Sexteto

Violín  
Violonchelo  
Guitarra  
Bandoneón  
Piano  
Contrabajo

Ciudad Autónoma de Buenos Aires - República Argentina

Editorial de Puerto

# Docke

Julián Peralta

Partitura general

Sexteto  
**Docke**  
2016  
Julián Peralta  
Editorial de Puerto

Violín

Violonchelo

Guitarra

Bandoneón

Piano

Contrabajo

6

Vln.

Vc.

6

Gtr.

6

Bnd.

6

Pno.

6

Cb.

DOCKE

10

Vln.

Vc.

10

Gtr.

10

Bnd.

10

Pno.

10

Cb.

14

Vln.

Vc.

14

Gtr.

14

Bnd.

14

Pno.

14

Cb.

DOCKE

25

Vln.

Vc.

25

Gr.

25

Bnd.

25

Pno.

25

Cb.

*arco*

28

Vln.

Vc.

28

Gr.

28

Bnd.

28

Pno.

28

Cb.

*pizz.*

DOCKE

32

Vln.

Vc.

32

Gr.

32

Bnd.

Pno.

32

Cb.

36

Vln.

Vc.

36

Gr.

36

Bnd.

36

Pno.

36

Cb.

39

Vln.

Vc.

39

Gtr.

39

Bnd.

Pno.

39

Cb. *pizz.*

43

Vln.

Vc.

43

Gtr.

43

Bnd. *solo*

43

Pno.

43

Cb. *arco* *pizz.*

DOCKE

47

Vln.

Vc.

47

Gtr.

47

Bnd.

47

Pno.

47

Cb.

50

Vln.

Vc.

50

Gtr.

50

Bnd.

50

Pno.

50

Cb.

DOCKE

53

Vln.

Vc.

53

Gtr.

53

Bnd.

53

Pno.

53

Cb.

56

Vln.

Vc.

56

Gtr.

56

Bnd.

56

Pno.

56

Cb.

DOCKE

59

Vln.

Vc.

59

Gtr.

59

Bnd.

59

Pno.

59

Cb.

*pizz.*

62

Vln.

Vc.

62

Gtr.

62

Bnd.

62

Pno.

62

Cb.

*rit.*

*arco*

Editorial de Puerto

# Docke

Julián Peralta

Partichelas

Sexteto  
**Docke**

2016  
Julián Peralta

Editorial de Puerto

Violín

4

8

11

15 *chicharra*

19

23

27

30

5

3

DOCKE

Sexteto  
**Docke**

2016  
Julián Peralta

Editorial de Puerto

Violonchelo

3

7

12

17

22

26

29

33

37

DOCKE

41

46

49

52

55

58

62

8va

DOCKE

Sexteto  
**Docke**

2016  
Julián Peralta

Editorial de Puerto

Bandoneón

7

11

15

19

DOCKE

22

26

30

38

42

46

DOCKE

49

3 3 3

52

*solo*

*tr* 3

55

3

58

3 3 3

62

3

Sexteto  
**Docke**

2016  
Julián Peralta

Editorial de Puerto

Piano

4

8

12

DOCKE

15

18

21

24

27

DOCKE

31

35

38

41

45

DOCKE

49

53

56

59

62

*rit.*

Sexteto  
**Docke**

2016  
Julián Peralta

Editorial de Puerto

Contrabajo

*pizz.*

>

4

9

13

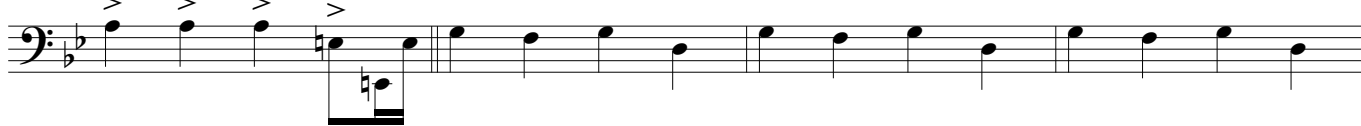

17

*arco*

22

*pizz.*

*arco*

27

*pizz.*

32

36

