

Editorial de Puerto

Inundación

Julián Peralta - Juan Seren

(2015)

Orquesta típica (*voz masculina*)

Violín A

Violín B

Violín C

Violín D

Viola

Violonchelo

Bandoneón A

Bandoneón B

Bandoneón C

Bandoneón D

Piano

Contrabajo

Ciudad Autónoma de Buenos Aires - República Argentina

Editorial de Puerto

Inundación

Julián Peralta - Juan Seren

Partitura general

Editorial Musical de Puerto

Inundación

Julián Peralta - Juan Seren

2015

Orquesta Típica

E.M.P. 2-04

Voz

Violín A

Violín B

Violín C

Violín D

Viola

Violonchelo

Bandoneón A

Bandoneón B

Bandoneón C

Bandoneón D

Piano

Contrabajo

- Pno.:** Piano plays a complex accompaniment with chords and moving lines in both hands.

11

Voz

Vln. A

Vln. B

Vln. C

Vln. D

Vla.

Vc.

Bnd. A

Bnd. B

Bnd. C

Bnd. D

Pno.

Cb.

16

Voz

Vln. A

Vln. B

Vln. C

Vln. D

Vla.

Vc.

Bnd. A

Bnd. B

Bnd. C

Bnd. D

Pno.

Cb.

27

Voz

Vln. A

Vln. B

Vln. C

Vln. D

Vla.

Vc.

Bnd. A

Bnd. B

Bnd. C

Bnd. D

Pno.

Cb.

32

Voz

Vln. A

Vln. B

Vln. C

Vln. D

Vla.

Vc.

32

Bnd. A

Bnd. B

Bnd. C

Bnd. D

32

Pno.

32

Cb.

37

Voz

Vln. A

Vln. B

Vln. C

Vln. D

Vla.

Vc.

Bnd. A

Bnd. B

Bnd. C

Bnd. D

Pno.

Cb.

Detailed description of the musical score: The score is for measures 37 to 42. The vocal line (Voz) begins with a melodic phrase in measure 37, followed by a triplet of eighth notes in measure 38, and continues with a descending line. The string section (Vln. A-D, Vla., Vc.) provides harmonic support with sustained notes and rhythmic patterns. The woodwind section (Bnd. A-D) features complex chordal textures and melodic fragments. The piano (Pno.) and cello (Cb.) parts have intricate rhythmic and harmonic accompaniment. The key signature is one sharp (F#) and the time signature is 4/4.

43

Voz

Vln. A

Vln. B

Vln. C

Vln. D

Vla.

Vc.

Bnd. A

Bnd. B

Bnd. C

Bnd. D

Pno.

Cb.

Detailed description of the musical score: The score is for measures 43 through 47. It features a vocal line (Voz) and an orchestral accompaniment. The vocal line consists of a melodic line with some grace notes. The string section (Vln. A-D, Vla., Vc.) provides harmonic support with various articulations like accents and slurs. The woodwind section (Bnd. A-D) has complex rhythmic patterns with many slurs and accents. The piano (Pno.) part has a dense texture with many slurs and accents. The double bass (Cb.) part has a steady rhythmic pattern with slurs and accents. The key signature has one sharp (F#) and the time signature is 4/4.

48

Voz

Vln. A

Vln. B

Vln. C

Vln. D

Vla.

Vc.

Bnd. A

Bnd. B

Bnd. C

Bnd. D

Pno.

Cb.

Detailed description of the musical score: The score is for measures 48 to 52. It features a vocal line (Voz) and an orchestral arrangement. The instruments include Violins A, B, C, and D; Viola (Vla.); Cello (Vc.); Flute A (Bnd. A); Flute B (Bnd. B); Flute C (Bnd. C); Flute D (Bnd. D); Piano (Pno.); and Double Bass (Cb.). The key signature is one sharp (F#) and the time signature is 4/4. The vocal line begins with a melodic phrase in measure 48. The woodwinds and strings provide harmonic support with various rhythmic patterns and textures. The piano part features complex chordal structures and arpeggiated figures. The double bass line is primarily rhythmic, supporting the overall texture.

53

Voz

Vln. A

Vln. B

Vln. C

Vln. D

Vla.

Vc.

Bnd. A

Bnd. B

Bnd. C

Bnd. D

Pno.

Cb.

Detailed description of the musical score: The score is for measures 53 to 57. It features a vocal line (Voz) which is mostly silent. The string section (Vln. A, Vln. B, Vln. C, Vln. D, Vla., Vc.) plays a rhythmic pattern of eighth notes. The woodwind section (Bnd. A, Bnd. B, Bnd. C, Bnd. D) has more complex melodic lines with various ornaments and dynamics. The piano (Pno.) and double bass (Cb.) provide harmonic support with chords and bass lines. The key signature has one sharp (F#) and the time signature is 4/4. Measure numbers 53, 54, 55, 56, and 57 are indicated at the beginning of their respective staves.

58

Voz

Vln. A

Vln. B

Vln. C

Vln. D

Vla.

Vc.

Bnd. A

Bnd. B

Bnd. C

Bnd. D

Pno.

Cb.

69

Voz

Vln. A

Vln. B

Vln. C

Vln. D

Vla.

Vc.

69

Bnd. A

Bnd. B

Bnd. C

Bnd. D

69

Pno.

69

Cb.

Editorial de Puerto

Inundación

Julián Peralta - Juan Seren

Partichelas

Editorial Musical de Puerto

Inundación

Julián Peralta - Juan Seren

2015

Orquesta Típica

Violín A

5

10

15

19

24

29

34

39

44

48

52

56

61

65

69

8va

Editorial Musical de Puerto

Inundación

Julián Peralta - Juan Seren

2015

Orquesta Típica

Violín B

2

5

10

15

19

24

29

34

39

44

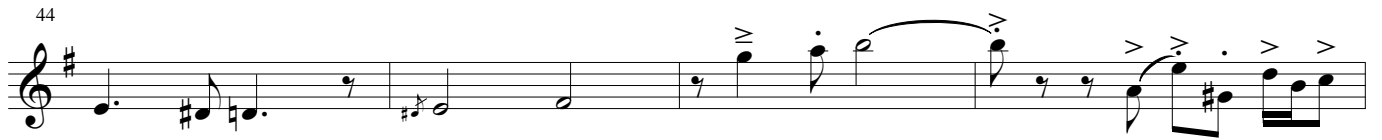

48

52

56

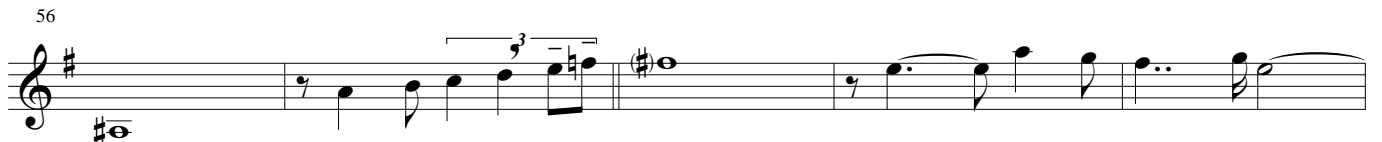

61

65

69

Editorial Musical de Puerto

Inundación

Julián Peralta - Juan Seren

2015

Orquesta Típica

Violin C

2

5

3

10

15

19

24

29

34

39

44

48

52

56

61

65

69

Editorial Musical de Puerto

Inundación

Julián Peralta - Juan Seren

2015

Orquesta Típica

Violin D

2

5

10

15

19

24

29

34

39

44

48

52

56

61

65

69

Detailed description of the musical score: The image shows seven staves of music in G major (one sharp). The first staff (44-47) begins with a treble clef and a key signature of one sharp. It contains various rhythmic values including eighth and sixteenth notes, with accents and slurs. The second staff (48-51) features a triplet of eighth notes and a sixteenth-note run. The third staff (52-55) includes a dotted quarter note and a half note. The fourth staff (56-60) starts with a common time signature and contains a triplet of eighth notes. The fifth staff (61-64) has a triplet of eighth notes and a series of eighth notes with accents. The sixth staff (65-68) is a continuous sixteenth-note run with accents. The seventh staff (69-72) features a series of eighth notes with accents, followed by a half note and a quarter note.

Editorial Musical de Puerto

Inundación

Julián Peralta - Juan Seren

2015

Orquesta Típica

Viola

2

5

10

15

19

24

29

34

39

44

48

52

56

61

65

69

Editorial Musical de Puerto

Inundación

Julián Peralta - Juan Seren

2015

Orquesta Típica

Violonchelo

2

5

10

15

19

24

29

34

39

44

48

52

56

61

65

69

Editorial Musical de Puerto

Inundación

Julián Peralta - Juan Seren

2015

Orquesta Típica

Bandoneón A

4

8

12

16

21

26

30

34

39

44

Editorial Musical de Puerto

Inundación

Julián Peralta - Juan Seren

2015

Orquesta Típica

Bandoneón B

4

8

12

16

21

26

30

34

39

44

48

52

56

61

66

70

Editorial Musical de Puerto

Inundación

Julián Peralta - Juan Seren

2015

Orquesta Típica

Bandoneón C

21

26

30

34

39

44

48

52

56

61

66

70

Editorial Musical de Puerto

Inundación

Julián Peralta - Juan Seren

2015

Orquesta Típica

Bandoneón D

4

8

12

16

21

26

30

34

39

44

48

52

56

61

66

70

Editorial Musical de Puerto

Inundación

Julián Peralta - Juan Seren

2015

Orquesta Típica

Piano

4

8

12

16

20

24

28

32

36

40

44

48

52

55

59

63

67

71

Editorial Musical de Puerto

Inundación

Julián Peralta - Juan Seren

2015

Orquesta Típica

Contrabajo

2

5

9

14

18

22

26

30

34

38

42

46

50

54

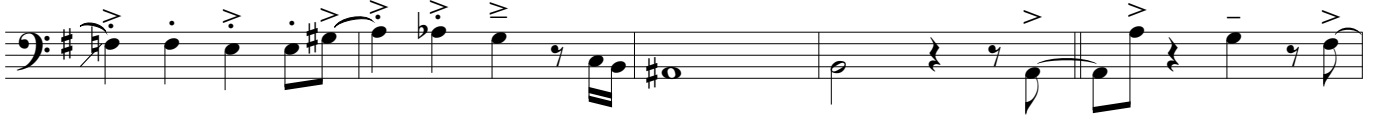

59

63

67

71

