

Editorial de Puerto

Alsina

Julián Peralta

(2017)

Astillero

Violín
Violonchelo
Bandoneón A
Bandoneón B
Piano
Contrabajo

Ciudad Autónoma de Buenos Aires - República Argentina

Editorial de Puerto

Alsina

Julián Peralta

Partitura general

Astillero
Alsina

2017
Julián Peralta
Editorial de Puerto

Violín *chicharra*

Violonchelo

Bandoneón A

Bandoneón B

Piano

Contrabajo

6

Vln.

Vc.

Bnd. A

Bnd. B

Pho.

Cb.

ff *p* *ff* *p* *ff* *p*

pizz. *arco* *pizz.* *arco* *pizz.* *arco*

11

16

21

Vln. *mf*

Vc.

Bnd. A
mp *ppp* *mf*

Bnd. B
mf

Pno.
mf

Cb.
pizz. *arco* *mf* *pizz.* *arco* *pizz.*

26

Vln.

Vc.

Bnd. A

Bnd. B

Pno.
arco *pizz.* *arco*

Cb.
arco *pizz.* *arco*

31

35

39

Vln. *chicharra*

Vc. *8va*

Bnd. A

Bnd. B

Pno. *8va*

Cb. *arco* *pizz* *arco*

43

Vln.

Vc.

Bnd. A

Bnd. B

Pno.

Cb. *pizz* *arco* *pizz* *arco* *pizz*

48

52

56

Vln.

Vc.

Bnd. A

Bnd. B

Pno.

Cb.

60

Vln.

Vc.

Bnd. A

Bnd. B

Pno.

Cb.

64

Vln. Vc. Bnd. A Bnd. B Pno. Cb.

68

Vln. Vc. Bnd. A Bnd. B Pno. Cb.

Editorial de Puerto

Alsina

Julián Peralta

Partichelas

Astillero
Alsina

2017
Julián Peralta

Editorial de Puerto

Violín

chicharra

4

7

11

14

17

22

27

31

mf

f

ALSINA

35

38

p

41

chicharra

44

48

mp

51

54

58

62

solo

66

69

Astillero
Alsina

2017
Julián Peralta

Editorial de Puerto

Violonchelo

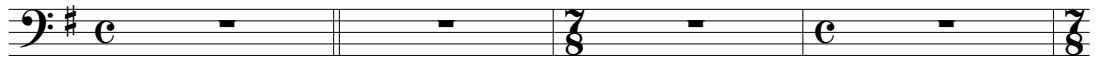

5

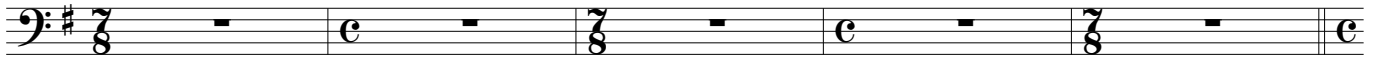

10

14

18

23

27

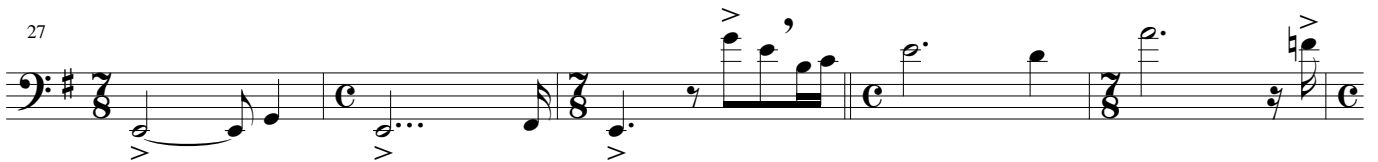

32

35

ALSINA

38 *p* *8^{va}*

41 *(8^{va})*

45

50 *mp*

53

57

62

66

69 3

Astillero
Alsina

2017
Julián Peralta

Editorial de Puerto

Bandoneón A

ff ³ ³ p ff ³ ³ p

4

ff ³ ³ ³ p ff ³ ³ p

7

ff ³ ³ p ff ³ ³ ³ p

10

14

ALSINA

19

mp *ppp* *mp* *ppp* *mp* *ppp*

22

mf

26

30

33

f

36

p

ALSINA

39

42

46

51

55

58

ALSINA

61

p — *mf*

65

68

Astillero
Alsina

2017
Julián Peralta

Editorial de Puerto

Bandoneón B

5

10

14

19

ALSINA

21

mf

25

30

34

f

36

38

p

ALSINA

41

45

50

53

56

61

ALSINA

65

68

Astillero
Alsina

2017
Julián Peralta

Editorial de Puerto

Piano

4

7

10

ALSINA

13

16

19

22

25

ALSINA

28

31

34

36

38

ALSINA

42

45

48

51

54

ALSINA

57

60

63

66

69

Astillero
Alsina

2017
Julián Peralta

Editorial de Puerto

Contrabajo

pizz. arco pizz. pizz.

4 *arco pizz. arco pizz.*

8 *arco pizz. arco pizz.*

12 *arco pizz. arco pizz.*

16 *arco pizz. arco pizz.*

20 *arco pizz. arco pizz.*
p

24 *arco pizz. arco*
mf

29 *pizz. arco pizz. arco*

33 *pizz. arco*

ALSINA

36 *pizz.* *arco* *pizz.*

39 *arco* *pizz.* *arco*

43 *pizz.* *arco* *pizz.* *arco*

47 *pizz.* *arco* *pizz.* *arco*

51 *pizz.* *arco* *pizz.* *arco*

55 *pizz.* *arco* *pizz.* *arco*

59

64

68

3